# THE LOWELL DAILY SUN.

VOL. XXXII. NO. 28. THE SUN leads in local news. LOWELL, MASS., MONDAY, OCTOBER 5, 1896. THAT'S WHY it leads in circulation. PRICE ONE CENT.


## FIRST EDITION

For later telegraphic and local news see Second Edition.

## JOSEPH MILLER

### Changes From "Wise Man" to "Dictator."

QUESTIONS WILSON'S RIGHT TO RUN FOR MAYOR.

**Says He is Still In the Ring.**

Joseph Miller as a dictator is the latest figure in local republican politics. The people knew "Joe," as the twice defeated candidate for mayoralty honors; then Chairman Poore of the republican city committee presented him to the public as a "wise man." As a dictator, "Joe" made his appearance several days ago. The story goes that "Joe" met Alderman Wilson on Merrimack street and greeted him like this:

"Well, I always thought you were a conscientious man."

"So I am," answered the alderman. "Why, what is the matter?"

"Didn't you know I was going to be a candidate for mayor; and then you went and announced your candidacy?" was "Joe's" query.

"I thought you were not going to be a candidate, and even if you are candidate, it seems to me, I can run if I wish to," answered the alderman.

"Is that so; well run, and I'll run too, and if I can't get it, I'll throw my strength to my friend (understood to be Col. Bennett.) I'll see that you will not get the nomination," and with this "Joe" the dictator started away. Alderman Wilson is still wondering if a man has got to see the dictator before he can become a candidate for mayor.

The republican councillor convention will be held in Jackson hall tomorrow.

Thomas Harrigan of North Billerica announces that he is still in the contest for representative in the 27th district, and his name will be presented in the convention.

Up in Ward Four it is whispered about that Councilmen Reynolds and Miskella and ex-Councilman Gormley will be in the council fight again this year.

Owen E. Brennan has announced his candidacy for overseer of the poor in Ward Five. Mr. Brennan is a member of the firm of Callahan & Brennan, and is connected with the Mathew Temperance institute and Foresters. He will be the chief opponent of Jeremiah McGlinchey, the grocer, who is a prominent candidate.

Councilmen Poudergast and Dunn will again try their chances in Ward Two. James J. Kennedy, the barber, has many friends who are urging him to enter the contest and there may be others.

The A. P. A. element in the republican party, it is understood, is secretly opposed to the renomination of County Commissioner J. Henry Read.

The Middlesex Herald, the A. P. A. organ printed an editorial Saturday setting forth reasons why Levi S. Gould should be supported. Among other things it says:

"He did not, before the caucus ballots were made up, go to certain employes of the county and ask them to see that their names were put upon the list of county delegates, neither is he known to have offered to furnish free railroad tickets to and from Lowell to out-of-town delegates.

**Registration.**

Saturday, the registrars added 89 names to the voting lists. In the evening the registration was as follows:

Ward One, 8; Ward Two, 6; Ward Three, 11; Ward Four, 5; Ward Five, 6; Ward Six, 7; Ward Seven, 6; Ward Eight, 12, Ward Nine, 4.

The afternoon registration was as follows:

Ward One, 5; Ward Two, 2; Ward Three, 2; Ward Four, 1; Ward Five, 4; Ward Six, 4; Ward Seven, 3; Ward Eight, 2; Ward Nine, 1.

There will be registration every afternoon and evening this week from 1 to 3 and 7 to 9, except on Tuesday, when no session will be held.

Delegates to the republican county convention from Lowell had a conference in the city committee rooms Saturday night, at which, it is reported, Mr. Reed was present. The feeling appears to be on the increase among Lowell republicans that an attempt is being made to deprive northern Middlesex of a representative in the commission.

F. M. Kimball, one of those hoisting the flag, becoming enraged by the proceedings of Mr. Gould, it is alleged, hit the veteran in the face, the blow knocking him down and causing his nose to bleed. With both arms clasped around the flag, Mr. Gould could not carry the blow, but after receiving it he staggered to his feet, his hold on the flag tighter than ever.

The incident was witnessed by most of the employes of Mr. Herrick, and many of the people who had gathered to see the flag raising. Mr. Gould is a member of Post 90, G. A. R., and was one of the first three Topsfield men to enlist in the war. Mr. Kimball, Mr. Herrick and the others connected with the flag-raising are prominent republicans.

Gould is lame, having been wounded at the battle of Winchester. His act was prompted purely by love of the flag and the assault upon him has aroused a spirit of vengeance that may be wreaked on somebody's head. Gould is a patriot.

### ALVAN E. FISHER

Nominated for Senator by Sixth District Democrats.

The sixth district democratic senatorial convention was held in Jackson hall this morning.

Philip J. Farley, Esq., member of the state central committee, called to order, and Patrick J. O'Brien of this city was chosen chairman, and Thomas P. Boulger secretary.

Frank J. Simonds of Lowell, Thomas Harrigan of Billerica and W. E. Rand of Concord were appointed a committee on credentials.

They reported that there were 12 delegates present. The temporary organization was made permanent.

Philip J. Farley, Esq., presented the name of Alvin Fisher of Westford as the candidate for senator. Mr. Farley said that Mr. Fisher was a Jacksonian democrat and he moved his nomination by acclamation. The motion passed unanimously.

Frank J. Simonds moved that Philip J. Farley, Esq., be elected a member of the state central committee and the motion passed.

On motion of Frank J. Simonds, a committee of three was appointed to bring in a district committee.

Frank J. Simonds, George Haywood of Westford and Thomas P. Boulger were appointed on the committee and they named the following district committee: Frank J. Simonds and John J. O'Brien of Lowell; George Haywood, Westford; W. A. Rand of Concord and James Doyle, Wilmington.

The district committee was empowered to fill vacancies.

The convention then adjourned.

### POLICE COURT.

Hadley, J.

Twenty-six drunks, seven with other offences against them.

Bridget Desmond was "in again" and was sentenced to the work house for 10 months.

John Ryan was on his way to the city farm for drunkenness when he was arrested. The court sentenced him to that institution for eight months. "That's just what I wanted," said John. "I'm glad you're satisfied, John," said the court.

Bernard Kelly, a respectable looking old man got under the influence of liquor and became very profane. He was fined $10.

"I'm guilty to having a few beers," said George Rogerson when charged with drunkenness. He pleaded not guilty to the charge of stealing wigs, etc., from an express wagon. Rogerson claimed the articles were given him. He was sentenced to jail for five months.

Have you paid your taxes?

### GARIN MONUMENT

Has Arrived in This City and It is a Beauty.

The Fr. Garin monument has arrived and the work of placing it upon its pedestal will begin at once.

The executive committee having charge of affairs met yesterday afternoon at 6 o'clock and arranged the program of details for the celebration of the event.

The unveiling will take place on Wednesday, Oct. 21, at 7.30 o'clock p. m., and at 8 o'clock the event will be celebrated with a banquet which will be held in St. Jean Baptiste church.

At a meeting of Central council, A. O. H., yesterday, it was voted to run a bazaar early in the spring.


**For Delicacy,**

for purity, and for improvement of the complexion nothing equals Pozzoni's Powder.

**FOR SALE**

Cottage house and about 5000 feet of land at 26 Butterfield Street. House contains 9 rooms, steam heat, bath room, hot and cold water, cemented cellar and there is plenty of room in rear of house to build another house or stable. Good neighborhood. Inquire on premises between the hours of 1 and 2 p. m.

**FOR FLOWERS**

GO TO

PATTEN & CO., FLORISTS

293 Central Street.

The Consumers' Brewing Co.'s

EXPORT BEER

Bottled and Steamed at the Brewery, is the

Best Spring Tonic

Just Out. For Sale by All Local Dealers.


# BRYAN TO THE POPULISTS

## He Wants Silver Forces All United For Battle.

### He Accepts Populist Nomination Because It Is Consistent With the Chicago Platform—Watson Will Stick—Bryan at St. Louis—Fusion in Connecticut.

St. Louis, Oct. 5.—William J. Bryan has given out his letter accepting the Populist nomination. It reads as follows:

Lincoln, Neb., Oct. 3.

To the Hon William V. Allen, Chairman, and others, Members of the Notification Committee of the People's Party:

Gentlemen—The nomination of the People's party for the presidency of the United States has been tendered me in such a generous spirit and upon such honorable terms, that I am able to accept the same without departing from the platform adopted by the national convention at Chicago.

I fully appreciate the breadth of patriotism which has actuated the members of the People's party, who, in order to consolidate the sentiment in favor of bimetallism, have been willing to go outside of party lines and support as their candidate one already nominated by the Democratic party and also by the Silver party.

I also appreciate the fact that while, during all the years since 1873, a large majority of the Democratic party and a considerable minority of the Republican party have been consistent advocates of the free coinage of silver at the present ratio, yet ever since the organization of the People's party its members have unanimously supported such coinage as the only means of restoring bimetallism.

By persistently pointing out the disastrous effects of a gold standard and protesting against each successive step toward financial bondage, the Populists have exerted an important influence in awakening the public to a realization of the nation's present peril.

In a time like this, when a great political party is attempting to surrender the right to legislate for ourselves upon the financial question, and is seeking to bind the American people to a foreign monetary system, it behooves us, as lovers of our country and friends of American institutions, to lay aside for the present such differences as may exist among us on minor questions, in order that our strength may be united in a supreme effort to wrest the government from the hands of those who imagine that the nation's finances are only secured when controlled by a few financiers, and that national honor can only be maintained by servile acquiescence in any policy, however destructive to the interests of the people of the United States, which foreign creditors, present or prospective, may desire to force upon us.

It is a cause of congratulation that we have in this campaign not only the support of Democrats, Populists and Republicans, who have all along believed in independent bimetallism, but also the active co-operation of those Democrats and Republicans who have heretofore waited for international bimetallism, now join with us rather than trust the destinies of the nation in the hands of those who are holding out the delusive hope of foreign aid, while they labor secretly for the permanent establishment of the single gold standard.

While difficulties have always arisen in the settlement of details of any plan of co-operation between distinct political organizations, I am sure that the advocates of bimetallism are so intensely in earnest that they will be able to devise some means by which the free silver vote may be concentrated upon one electoral ticket in each state. To secure this result, charity toward opinions of others and liberality on the part of all, is necessary, but honest and sincere friends who are working toward a common result, always find it possible to agree upon just and equitable terms.

The American people have proven equal to every emergency which has arisen in the past, and I am confident that in the present emergency there will be no antagonism between the various regiments of the one great army which is marching to repel an invasion more dangerous to our welfare than an army with banners.

Acknowledging, with gratitude, your expressions of confidence and good will, I am, very truly yours,

W. J. Bryan.

### WATSON WILL STICK.

No Intention of Getting Out to Make Room For Sewall.

New York, Oct. 5.—The World this morning publishes a special dispatch from Atlanta, in which Thomas Watson emphatically declines to retire from the ticket in favor of Mr. Sewall. He said:

"I'd lay my head on the block before I'd retire from the race to make way for a plutocrat, a bondholder, a national banker and protectionist like Mr. Sewall. If Mr. Sewall is willing to get off the ticket, I believe that even now there is a chance to elect Mr. Bryan. Mr. Bryan and I could at once make a tour together, and inside of 10 days we might restore thousands of votes."

"How could Mr. Sewall be got off the ticket?"

"It would be easy enough. The Democratic national committee could go to Mr. Sewall and say to him, 'Mr. Sewall, you are the menace to the ticket. Unless you withdraw Mr. Bryan will be defeated. You are endangering his chances.' There would be nothing for Mr. Sewall to do but resign. If he would see Mr. Bryan elected, he must resign now."

"But if Mr. Sewall should refuse, the national committee cannot compel him?"

"I remain on the ticket till the last ballot is cast. When the election is over I will go back to my party, and they will know then that the trust committed into my hands has not been betrayed."

**Bryan at St. Louis.**

St. Louis, Oct. 5.—An audience, appalling in its dimensions, greeted Mr. Bryan at the Auditorium Saturday afternoon, before the Democratic clubs had completed its session, and the crowd was so great around the entrance that one could scarcely move. By 7 o'clock every seat in the galleries was taken, and the Auditorium was packed to suffocation. It was 8:20 p. m. when Senator Money, the permanent chairman, called the meeting to order. Mr. Bryan was greeted with great cheering. He looked fresh and healthful, and made an address suitable to the occasion.

**Had Sixteen Audiences.**

Canton, O., Oct. 5.—Saturday was the most notable day for delegations yet experienced. In the enormous crowds present, 12 states were represented by delegations ranging from small clubs of whecimen to many trainloads of citizens, representing all interests. The demonstration began early and continued until late, special trains arriving at short intervals from early morning till late in the afternoon. Major McKinley addressed 16 audiences on his lawn. All day the streets were filled with marching clubs, gaily uniformed, by bicycles, bands and drum corps, and a kaleidoscope effect was ever in view with the shifting banners, flags, streamers, decorations and other campaign paraphernalia.

**Fusion In Connecticut.**

New Haven, Oct. 5.—The Connecticut Populists, on Saturday, endorsed the state platform of two years ago, and after listening to the report of W. W. Wheeler, chairman of the Populist state central committee, appointed to confer with the Democrats on fusion, the Democratic state ticket was endorsed. There were 65 delegates in attendance.

**Just Squeezed Through.**

Montpelier, Vt., Oct. 5.—The Gold Democrats of Vermont secured, as required by law, one per cent of the voters of the state to sign their petition to get the names of their candidates for presidential electors placed on the official ballot. The nominations were filed with the secretary of state Saturday night, barely within the time limit.

**Two Speeches From Harrison.**

Cincinnati, Oct. 5.—The Republican campaign committee received a telegram last night from ex-President Harrison, consenting to make a political speech at Music hall, in this city, next Wednesday night. On Thursday night he will speak at Charleston, W. Va.

**Indian Students Killed.**

Antlers, I. T., Oct. 5.—At 11 o'clock Saturday night, Spencer academy, located 10 miles west of Antlers, burned to ashes, with all the furniture. Four Choctaw boys were burned to death, and five were badly injured. The origin of the fire is supposed to be incendiary, as no one was occupying the room in which the fire broke out. The boys threw their beds out of the windows and jumped to the ground on them. One of the boys, who was burned to death, was a cripple, and the other three were in rooms where there were no windows. Their moans and groans were heartrending in the extreme.

**The Roman Not Damaged.**

Boston, Oct. 5.—The Warren liner Roman, which was released from her involuntary anchorage on the mud flat at George's island just before high tide Saturday night, came up to her dock yesterday morning, having anchored off Boston light all night. No time was lost in reloading the cargo taken out of her while she was aground, and such good progress was made that the steamer will start today for Liverpool. A diver who has examined the vessel's bottom reports that no injury was sustained.

**Public Sympathy With Strikers.**

Montreal, Oct. 5.—The Canadian Pacific telegraphers' strike cannot last much longer, according to the officials of the road. They claim that on three divisions, the Quebec and Ontario and from the Soo to Sudbury, everything is working in first-class shape, and on other divisions matters are approaching a normal condition. The people strongly sympathize with the strikers, and they even go so far as to abuse the new operators. Several have been practically driven from their positions.

**Tynan Not Released.**

Boulogne, Oct. 5. — The report that Tynan had been released from prison here, which was conveyed to New York in a private telegram, is denied by the prison officials. They state that Tynan is still in prison, and that the local authorities have received no orders to release him. The prison is being closely guarded. It is believed that Tynan is being kept as a sort of hostage during the czar's visit in France, and that he will be extradited to England should any untoward event happen.

**Veteran Appointments.**

Omaha, Oct. 5.—The following Grand Army of the Republic staff appointments are announced: Adjutant general, C. E. Burmeister, Omaha; quartermaster general, A. J. Burbank, Chicago; inspector general, C. A. Suydam Philadelphia; judge advocate general, Albert Clark, Wellesley Hills, Mass.; senior aide-de-camp and chief of staff, J. C. Winans, Troy, O.

**Crazed by Liquor.**

Digby, N. S., Oct. 5.—Much excitement is caused here by a charge of extreme cruelty against a man named Borden, who wrapped his little child in a blanket, saturated with oil and applied a match. The child's mother rescued the infant, but not before it had been seriously burned. The mother herself had just been beaten with a hatchet by her husband, who was insane from the use of liquor.

## HEROIC VETERAN

### Cut Down "Old Glory" From Dishonor.

INSCRIBED "BRYAN AND PAUPERISM" ON FACTORY

**Decrepit Veteran Knocked Down For Patriotism.**

It seems that the lesson taught Mr. Burns at Worcester is not heeded as much as might be expected by other idiotic partisans of the same stamp. At Topsfield the other day, Mr. W. A. Herrick attempted to hoist a flag on his shoe factory with the inscription "Bryan and Pauperism" emblazoned upod its folds.

After the guy ropes had been fastened and a man on the roof gave the signal to pull the flag into position an old man named Gould, a veteran of the late war, rushed forward on seeing the inscription and cried "Hold." "You must not desecrate the flag in that manner." "I protest against this use of the flag" he exclaimed as he rushed forward and grasped it in his arms. He soon took out a knife and cut the rope on which the flag was to be hoisted and then with "Old Glory" pressed to his bosom he limped to the steps of an adjacent building. Raising himself up with the flag across his shoulder, said:

"Under the folds of this glorious flag have I marched, and to preserve the honor and integrity of the principles which it represents have I fought and bled, and never while I live shall it be put to such vile and ignoble use in my presence."

## TWO MEN BADLY HURT

FELL FROM STAGING AT BARTLETT SCHOOL.

Taken to the Hospital—Wm. Morrison Caught in Machine at Massachusetts.

The ambulance was kept busy this morning having three cases, two very serious.

George Henderson residing at 86 Mammoth Road and Edward Small of 36 L street were both badly injured while at work on the new Bartlett school this morning. Henderson was taken home and Small is at St. John's hospital suffering from a compound dislocation of the elbow. His condition is very serious.

The men were standing on a staging at the time of the accident and the plank broke letting them fall to the ground below.

William Morrison of 81 Bridge street while at work in the Massachusetts mills this morning caught his left hand in a gear and had the ring finger and part of the little finger torn off. He was taken to the Corporation hospital.

### FUNERALS.

DONOVAN—Agnes Donovan, child of John and Norah Donovan, died Saturday at their home in Tewksbury. The funeral took place yesterday afternoon and burial was in the Catholic cemetery.

HASTINGS—The funeral of Frank Hastings took place yesterday afternoon from Undertaker Molloy's warerooms and was well attended. The pall bearers were Messrs. Edgar C. Winters, Joseph O'Connell, John O'Neil, James Walsh, Frederick Donnelly and William Cogan. At the grave in the Catholic cemetery service was conducted by Rev. Fr. Gleason.


Wanted—A good canvasser. Man who has had experience. Must give reference. A Catholic preferred. Address X, Sun office.

Pay your taxes now, and avoid interest.

THE

Scholars' Contest

The number of responses to our Scholars' Contest the past week would indicate that the whole boys' population was working at it.

For the benefit of numerous enquirers, we reprint the following:—

"All lists must be neatly written and the words arranged in alphabetical order. No letter except those appearing in the name 'KNOCKABOUT' can be used. No letter in the name can be used twice, except those appearing twice, viz., 'K' and 'O.'

IN OUR BOYS' DEPARTMENT.

Nobby Reefer and Reefer Suits, Winter Weight Sailor Suits, Knockabout and B. O. E. Suits,

Are the Specialties for boys at

MERRIMACK Fashion Corner Opp. City Hall CLOTH'G CO.

FRENCH CLUB

HORSE TROT and CLAM BAKE,

At Wannalancett Park, North Chelmsford, Wednesday, Oct. 7th, '96.

3 Classes and Ladies' Race. Tickets including Clam Bake, 25c.

Hanna caught a minnow, but it took pretty expensive bait.

## VERY IMPRESSIVE

### Was the Service in the Catholic Churches Yesterday.

GRAND PROCESSION HELD IN ST. PATRICK'S.

**Solemn Service at Immaculate Conception Church.**

Were it not for the inclement weather yesterday the people would have witnessed the most inspiring religious procession ever seen in this city, at St. Patrick's church. Arrangements were completed for a grand turnout of all the societies and sodalities of St. Patrick's church. Ladies and young girls, all wearing white veils, old men and young boys, with a small red or blue badge pinned to each one's coat would have walked through the streets in the vicinity of the church.

Over the entire route the 1500 processionists would recite in unison and aloud the rosary. There would have been music too, sacred hymns played by the Boy's Cadet band and banners of elegant design and rich material would have been carried.

But the elements were not favorable for this and thousands of people who had a desire to see the rosary procession were disappointed. The entire observance was confined to the church.

In the morning solemn high mass was celebrated by Rev. Fr. Burke assisted by Rev. Fr. Ducey, deacon and Rev. Fr. Gleason, sub-deacon. The choir directed by E. F. Faulkner rendered excellent music. The sermon was delivered by Rev. Fr. Ducey and was an eloquent tribute to the Blessed Virgin.

In the afternoon the church was crowded and hundreds of people were in the churchyard and on Suffolk street, expecting that the procession would take place.

The three altars in the church were brilliantly illuminated with lighted candles and incandescents. Seats were reserved for the societies and sodalities, which numbered 17, as follows:

Holy Childhood society, Infant Jesus sodality, St. Aloysius sodality, Immaculate Conception sodality, Sacred Heart sodality, girls from Sisters' school carrying banners of the joyful mysteries, boys from the Brothers' school carrying the banners of the sorrowful mysteries, girls from the Sisters' school carrying the banners of the glorious mysteries, Children of the Sisters' school, Children of Mary, Immaculate Conception sodality, Holy Family sodality, Third Order of St. Francis, Young Men's sodality, Fr. Mathew Temperance society (2nd division), St. Patrick's Temperance society, Holy Name society, Rosary sodality.

Short vespers was sung by Rev. Fr. Ducey, assisted by Rev. Fr. Burke and Rev. Fr. Gleason. Rev. Fr. Leonard was master of ceremonies.

After the singing of the Magnificat came a procession around the church. It was led by Rev. Fr. Gleason, cross bearer, and two acolytes. The girls dressed in white and wearing little crowns and white veils walked under the banners of the joyful mysteries. About 100 boys from the brothers' school followed. They had the banners of the sorrowful mysteries with them and next came the little girls who carried the glorious mystery banners. On the way around the church Rev. Fr. Ducey recited the rosary, the congregation joining in. Following the procession there was benediction of the Blessed Sacrament.

The service closed with the singing of the Hymn of Praise by the congregation.

### TALBOT MILLS

Will Run on Short Time For a Few Weeks.

Notices were posted in the Talbot mills Saturday noon announcing that beginning Monday all departments would run on short time. The operatives will start work at 6 o'clock in the morning and in the afternoon will stop at 5 o'clock. This will affect 500 hands. This is caused by lack of orders.

### BOY SHOT.

Another Case of Didn't Know It Was Loaded, But Succeeded in Finding Out.

Charles Faxon, a boy living with his parents in School street, was fooling with a 22-caliber revolver in Fulton street, Saturday afternoon, forgetting that it was loaded. The gun went off, the bullet entering the jaw and lodging in the neck. Dr. Ricker probed for the bullet and was successful in locating and removing it. The boy is not at all seriously hurt.

## EMERALDS ARE CHAMPIONS

THEY DEFEATED SOUTH ENDS IN PRETTY GAME.

Large Attendance at Fair Grounds Saw a Remarkably Well Played Game of Base Ball Saturday—Luby and Roarke Run a 100 Yards Dash.

The Emeralds are the champions of the city without question. They proved their supremacy by defeating their great rivals, the South Ends, on the Fair Grounds, Saturday, in one of the pluckiest played games of the season.

There were about 700 paid admissions, and the usual number of "guests," and all agree that for brilliant plays the game beat any of the season. Up to the sixth inning it was a grand game, the Emeralds scoring one run on Slines, however to their opponents' none.

Then the South Ends broke for an inning allowing in six runs. Both Scott and Moore pitched grand ball and excepting one inning were finely supported. It was good for sore eyes to watch Castles, Connors and Ball play in the infield. Connors has struck his own position in short stop, and should let pitching go and play the middle position. He had 10 chances without an error.

The features of the game were two double plays by the Emerald and a circus catch by Jack Roche. In the third inning Shanley was on first and stole second, Ganley struck out and Roche made a single to center. Shanley tried to go home but Kane made a magnificent throw to plate catching him easily. Roche tried to get second on the play and was caught on a great throw by Donovan who caught an excellent game. Again in the eighth McVey was on first and Ball hit a hot grounder for which both Connors and Castles dove, the latter stopping on second base with one hand, tagging the base and recovering himself in time to throw Ball out at first.

Billy Merritt umpired satisfactorily and was surprised at the fine article of ball put up by the teams.

After the game William Luby and Andrew Rourke ran 100 yards. Roarke was 18 before the game but ran to please the crowd. He was defeated easily in 11 seconds. The score:

EMERALDS.

| | A.B. | R. | B. | T.B. | P.O. | A. | E. |
|---|---|---|---|---|---|---|---|
| Castles, 2b | 4 | 1 | 0 | 0 | 6 | 2 | 0 |
| Nestor, 3b | 4 | 1 | 2 | 2 | 0 | 1 | 2 |
| Slines, r | 4 | 3 | 3 | 8 | 0 | 0 | 0 |
| Connors, ss | 4 | 1 | 1 | 1 | 3 | 1 | 0 |
| E. Donovan, c | 4 | 0 | 1 | 1 | 7 | 3 | 0 |
| Garrigan, 1b | 4 | 0 | 1 | 1 | 8 | 0 | 2 |
| Day, lf | 4 | 0 | 0 | 0 | 1 | 0 | 0 |
| Kane, m | 3 | 1 | 0 | 0 | 1 | 1 | 0 |
| Scott, p | 3 | 2 | 0 | 0 | 1 | 1 | 0 |
| Totals | 34 | 9 | 8 | 13 | 27 | 15 | 4 |

SOUTH ENDS.

| | A.B. | R. | B. | T.B. | P.O. | A. | E. |
|---|---|---|---|---|---|---|---|
| Shanley, cf | 2 | 0 | 0 | 0 | 2 | 0 | 0 |
| Ganley, l | 4 | 1 | 2 | 2 | 0 | 0 | 0 |
| Roche, r | 4 | 1 | 2 | 4 | 2 | 0 | 1 |
| J. McVey, 3b | 3 | 0 | 1 | 1 | 0 | 4 | 0 |
| Ball, 2b | 4 | 0 | 1 | 2 | 3 | 5 | 1 |
| Frutus, 1b | 4 | 0 | 0 | 0 | 15 | 2 | 0 |
| Solan, ss | 4 | 0 | 1 | 1 | 0 | 5 | 1 |
| Moore, p | 4 | 1 | 1 | 3 | 1 | 1 | 2 |
| Farley, c | 4 | 0 | 1 | 1 | 4 | 0 | 0 |
| Totals | 33 | 3 | 9 | 14 | 27 | 17 | 5 |

| Innings | 1 | 2 | 3 | 4 | 5 | 6 | 7 | 8 | 9 |
|---|---|---|---|---|---|---|---|---|---|
| Emeralds | 0 | 0 | 0 | 1 | 0 | 6 | 1 | 1 | 0—9 |
| South Ends | 0 | 0 | 0 | 0 | 0 | 0 | 2 | 1 | —3 |

Summary: Earned runs, Emeralds 3, South Ends 3. Two base hit, B. J. Three base hits, Slines, Roche, Moore. Home run, Slines. Stolen bases, Connors, Garrigan, Scott 2, Shanley, Ganley 2, McVey. Double plays, Kane to Donovan to Castles; Castles to Garrigan; Dolan to Ball to Frutus. Bases on balls, Emeralds 2, South Ends 4. Hit by pitched ball, Kane. Struck out, by Scott 6, by Moore 2. Time of game, 1.45. Umpire, Wm. Merritt. Attendance, 700.


Can't Eat

This is the complaint of thousands at this season. They have no appetite; food does not relish. They need the toning up of the stomach and digestive organs, which a course of Hood's Sarsaparilla will give them. It also purifies and enriches the blood, cures that distress after eating and internal misery only a dyspeptic can know, creates an appetite, overcomes that tired feeling and builds up and sustains the whole physical system. It so promptly and efficiently relieves dyspeptic symptoms and cures nervous headaches, that it seems to have almost "a magic touch."

Hood's Sarsaparilla

Is the best—in fact the One True Blood Purifier.

Hood's Pills are the best after-dinner pills, aid digestion. 25c.

As to the fit of clothes we can satisfy most any one.

If you haven't been able to find ready-made that was satisfactory, try us:

The clothes from Rogers, Peet & Co.—are made for all sorts of men, long, short, thin and thick—different from any other ready-made in the world.

If any alterations are needed we make them: may take a little time, but far less than you'll have to give a merchant tailor.

The new things—and they are new—$15 to $25 asuit.

PUTNAM & SON.

166 Central Street.


## BIG TRAIN WRECK

### Caused By the Explosion of a Boiler.

SEVEN PERSONS KILLED AND MANY INJURED.

**Terrified Passenger Frightened to Suicide.**

Osage City, Kan., Oct. 5.—A railroad wreck, attended by serious loss of life, and made more terrible by the self-murder of one of the terrified passengers, occurred yesterday on the Santa Fe road, two miles north of this station. Seven dead bodies have been recovered from the wreck, and it is feared other victims are buried beneath the debris. The wreck was caused by the explosion of the boiler of the locomotive. The engineer should have stopped for water at Osage City, but being behind time he endeavored to run to the next tank. The engineer and fireman both met death in the wreck. The locomotive was completely shattered. The express, baggage and passenger coaches came crashing upon the wrecked engine, and the coaches that were ditched were piled up in one heap of wreckage. The coaches in the rear were all derailed.

## WORK AMONG THE POLICE

ARRESTS MADE SATURDAY FOR VARIOUS OFFENCES.

Stole a Bundle of Hair From a Wagon—Many Drunks Taken—Stole a Bottle of Whiskey From the Tivoli—Other Cases.

Officer Atkinson arrested George Rogerson on Dutton street, Saturday night, while he was walking away with a bundle of hair goods, rugs and the like, which he had purloined from the wagon of the Concord and Manchester Express Co., as it stood in front of the Thompson hardware store.

The police had been given a description of the bundle and when Officer Atkinson saw a bundle he took it along with the man who carried it. The bundle belonged to Mrs. E. A. Quimby of 182 Merrimack street.

Lieut. Brosnan arrested Emelius Buckley and William Morris for fighting on the street.

Peter Freemont assaulted an unknown man into Saturday night and Officer Boyle did the rest.

Officer Cogger went into a house on Kinsman street at one o'clock Sunday morning to quell a disturbance and while there arrested a couple for fornication.

Frank Borden stole a bottle of whiskey from the Tivoli, Saturday night and Officer Duncan stole Frank.

Veteran Michael Flynn has returned home from his vacation, part of which was spent at Niagara Falls, Buffalo, Albany, Philadelphia and New York city.


MONEY

deposited in the Savings Department of the Traders' National bank, corner Middlesex St. and Post Office avenue, before 4 p. m. Tuesday Nov. 3d., will draw interest at the rate of 4 per cent. per annum from Nov. 1st Interest compounded semi-annually. Savings Department open from 8 a. m. till 4 p. m. and Saturday evenings from 7 till 9 o'clock.

WM. F. HILLS, Cashier.

BOARDING HOUSE.—Mrs. S. A. Webster has opened the boarding house, No. 512 Central street, with nicely-furnished rooms and board by the day or week at reasonable prices.

$65 GARDNER, 20 Prescott street, has a good Upright Piano, seven octaves for $65.00—Friday—It's just what you want.

A HARD TIME Load of spruce edgings for $1. Dry enough for kindling, substantial as hard wood. WILLIAM COGGER, Wood dealer, 23 Concord Street. Telephone 453-3.

# 2 O'CLOCK

## CZAR IN FRANCE

### Efforts to Make His Visit Pleasant.

GREAT WELCOME ON SEA AND LAND.

Accompanied by Usual Police Precautions.

[Copyright, 1896.]

Cherbourg, Oct. 5.—The French northern squadron, which gathered to honor the Russian guests of France, comprises 21 vessels, and includes the Charles Martel, first class battleship, the Hoche, battleship with Vice Admiral Reunauet de Premesnil, the Jean Bart, the Descartes, Jemmapes, and 11 cruisers and torpedo boats. This flotilla left Cherbourg a little before 10 today, and met the Pole Star, having on board the czar and czarina, conveyed by the Standart and English men-of-war at the edge of French waters, just the extreme of the three-mile limit. The man-of-war Dupuy De Lome conveyed President Faure to the meeting point of the czar's yacht and the French squadron. President Faure, after the salutes were fired, then returned to Cherbourg, and awaited the arrival of the czar at the landing stage.

On approaching the English fleet, the French fleet fired an imperial salute, followed by a salute to the English vessels, which was returned by them. The czar's yacht, after saluting the British ironclads, steamed ahead into the center of the French fleet, and in this order proceeded here, the Pole Star being in company with the French vessels for about an hour, and arriving in Cherbourg harbor at noon.

For the purposes of the reception when the czar put foot in France, the great naval magazine of the Cherbourg arsenal, which is situated opposite Cherbourg's landing stage, was utilized. From the landing stage to the hall of the magazine a covered way, richly decorated with silk hangings, shields, banners and flowers, was erected. The landing stage was also beautifully draped, and every preparation made to police the harbor and protect the landing stage, covered way, magazine and its approaches, with walls of uniformed soldiers and gendarmes, while everywhere swarmed French and Russian secret agents. The czar dislikes to see them, but acknowledges they are more necessary than the flags and festoons, which testify to French and Russian friendship.

President Faure, surrounded by M. Hanotaux, Admiral Besnard, minister of marine, General Billot, minister of war and all the general's admirals, field officers and subalterns, who were in attendance on the emperor and empress during their stay in France, awaited the czar and czarina on the landing stage. After the welcome, for which President Faure prepared some particularly fervent sentences, the glittering crowd of notabilities passed along the covered way to the hall of the magazine, while thunders from great guns, ringing of bells, and the excited cries of a French crowd deafened their majesties' ears.

The interior of the magazine is decorated and arranged with all the exquisite taste of the French in such matters, and with the amazing liberality of their present enthusiasm for all things Russian. The interior of the magazine is divided into a reception hall, a diplomatic hall and a banqueting room. The first of these is hung in rich crimson satin, and the decorations consist of a wilderness of exquisite blossoms, from which peep out flowers and devices formed of bayonets, swords, ramrods and other implements of land and sea warfare. The diplomatic hall is draped in yellow satin and decorated with a bewildering array of beautiful mirrors, which reflect at 1000 angles, exquisite pot foliage plants and the rarest blooms of French greenhouses. Two sumptuous retiring rooms adjoin this hall.

The third room, wherein the imperial pair are to partake of French bread and salt, is hung in pale green satin, set off by heavy velvet portieres and priceless tapestry. The ornaments here are also suggestive of the warfare that the Franco-Russian alliance may be prepared against, lusters and panoplies, in which military and naval weapons, models of torpedoes and torpedo destroyers, great and small guns, appear unobstrusively, but none the less significantly.

Within the hall are three tables, one raised higher than the other two, which, with 30 seats each, will accommodate those in necessary attendance. The principal table has seats for 15. In the center are three beautiful chairs of the period of Louis XIV, for their majesties and President Faure. The service of china and glass is most exquisite, the former being from the Ateliers or Severes. The efforts of the Parisian chefs will lose nothing from the manner of service. The tables also display the daintiest flowers.

Their majesties and their hosts breakfasted here, and after the review of the French fleet, which takes place this afternoon, which they will witness from the deck of the Elan, Napoleon's old state barge, regilded and refurnished, they will attend a state banquet in this same hall, given by President Faure.

The state banquet will occur simultaneously with fetes of different kinds, and general rejoicings of the people of Cherbourg, who have loyally decorated their town with lavish hand, the dominant note of the decorations everywhere being the black and yellow of the Czar of all the Russias, pleasantly intermingled with the tri-color of jubilant France.

**Could Do Nothing With Them.**

Rotterdam, Oct. 5.—Kearney and Haines, two of the suspects taken into custody during the recent dynamite sensation on the charge of illegally manufacturing explosives, have been conducted across the Dutch frontier. The failure of the Scotland Yard officials to secure the extradition from France of F. J. Tynan, the alleged "No. 1," made the arrests of Kearney and Haines matters of no importance.

Who does your printing? THE SUN job print would do it well and save you money.

# GLASGOW'S GREAT LESSON

## It Teaches the Benefits of Public Ownership.

### Improved Service at Reduced Rates and Profits Sufficient to Conduct the City Government Result From Municipal Ownership of Street Car Lines.

[Special Correspondence.]

All who are familiar with the modern requirements of a great city recognize the importance of the question of how to most easily raise the necessary revenues for the maintenance of its various departments. Much has been written upon this important subject, and many plans have been suggested, and that which is meeting with most approval is to secure a large portion of the revenue from monopolies of public service, either through some method of taxation or from collective ownership and operation of them.

Glasgow has adopted the latter, and so successfully that after Jan. 1, 1897, she will levy no more taxes, but will derive revenue sufficient from municipal owned services to pay all the expenses of her municipal government.

Among the most important of these is her street railway system. The report of last year of the operation of the Glasgow corporation tramways for the first 11 months they were under municipal management—from July 1, 1894, to June 1, 1895—showed this experiment to be a wonderful success. It gave the number of passengers carried during that period as 57,045,647; the gross receipts were $1,132,070; expenditures, $1,011,045, thus leaving a balance to the city credit of $111,020. And this result was achieved with a reduction in fares amounting in most cases to 33 per cent, brought about through the adoption of the 1 cent fare for half mile stages. Thirty-eight per cent of the tickets sold for the first 11 months were 1 cent tickets. These reductions of fares have tended to popularize the service and increase the receipts, and this gives to Glasgow the distinction of having cheaper street locomotion than any other city in the world.

In reviewing the situation the committee, in their report, said: "We are pleased to state that the financial success attending the first 11 months is beyond our most sanguine anticipations, and we do not know that any other tramway undertaking has hitherto been in the position to pay all interest, working and general expenses and maintenance and begin writing down their capital account within a year from starting operations."

If the committee felt and expressed a pardonable pride in the first 11 months' experiment, they are to be congratulated upon having achieved a far greater success for the second year, as proved by the report before us. It shows the gross receipts to have been $1,618,380, expenditures $1,215,373, leaving a balance of $403,014 of revenue over expenses. This balance has been used in meeting interest, sinking fund, depreciation, renewal and reserve funds.

The following table, taken from the report, will show the revenue and expenditures in a condensed form:

| | |
|---|---|
| Amount of traffic receipts | $1,591,521 |
| Amount of other receipts | 26,803 |
| Total | $1,618,357 |
| Amount of working expenses | 1,215,373 |
| Leaving a balance of | $403,014 |
| Which has been disposed of as under— | |
| Interest on capital | $71,258 |
| Sinking fund | 51,023 |
| Payment to common good in lieu of mileage rate | 43,500 |
| Depreciation of writ-on off capital | 86,198 |
| Renewal fund | 52,280 |
| General reserve fund | 78,935 |
| | $403,014 |

The item of $43,500, under the head of "payment to common good in lieu of mileage rates," represents the annual amount paid to the city by the former lessees of the tramways, and is therefore dealt with as a fixed charge.

The total amount of the capital account June 1, 1895, was $2,631,808. During the year there has been expended for additional tramway lines, land, buildings, horses and equipment, the sum of $276,078, from which deduct $86,197, this amount being the depreciation written off capital, leaving the capital account June 1, 1896, $2,821,688.

The amount owing to the common good (debt to city on tramway account) on June 1, 1895, was $2,551,144, from which $51,023 is to be deducted, that being the sum carried to the sinking fund.

The traffic returns for the year aggregate $1,618,380; number of passengers carried, 86,462,594, showing the average fare paid by each person carried to be a fraction less than 1⅞ cents. The number of passengers shows an increase of about 38 per cent over the first period of 11 months.

In its report the committee states that its principal effort has been in endeavoring to cope with the ever increasing volume of traffic, and that from first to last the year has been one of steady progress. A subcommittee has been appointed for the purpose of considering the advisability of adopting some form of mechanical traction, and now, after a visit to the leading European cities, where different systems are in operation, the committee is engaged in making an exhaustive inquiry into the whole question of mechanical traction.

In summarizing the report the committee says: "The financial results for the year's operations have been most encouraging and prove beyond all question that the corporation tramways have the approval and support of the citizens. From the accounts published herewith it will be seen that the new business undertaken by the corporation is being conducted on sound commercial lines. All the plant has been fully maintained out of revenue, and after writing off capital an ample amount for depreciation, considerable sums have been placed to general reserve fund and reserve fund for permanent way renewals. The item of preliminary expenses remains at the original figure, as it is not considered necessary to write off this sum, the sinking fund itself being sufficient to wipe it out. Over and above the ordinary obligations to the city in the payment of taxes, water, gas, etc., the tramways undertaking is proving a great benefit to the general finances of the corporation, and no pains will be spared to maintain the efficiency of the department now so successfully established."

The great increase in traffic is due to the reduction in fares, as this has been the invariable rule whenever a reduction has been made, not only in the case of street railways, but in every business that depends upon the general public for patronage.

The total length of the Glasgow tramways is a fraction over 35 miles of double track. Number of horses in use, 4,082, an increase of 638 over the number at the same date last year. The average price paid per horse was $135.63.

The employees are furnished with uniforms at the expense of the department. A friendly society for purposes of mutual aid has been instituted among the employees, the rules of which were approved by the tramway committee, and the department adds to the fund of the society a sum equal to one-half of that contributed by the members, and though membership therein is entirely optional the number on the roll is 1,447, and there is every indication that the society will prove a great success.

A unique and interesting feature of the committee's report is a list of various articles found in the cars each month. The result for the entire year is as follows: Umbrellas, 1,037; bags, 535; clothing, 301; purses, 530; baskets, 179; sticks, 36; spectacles, 59; books, 185; jewelry, 77; music, 15; keys, 157; parcels, 810; gloves, 304; watches, 8; boxes, 95; sundry articles, 394, making a total of 4,722 articles.

For clearness and attention to details the committee's report is a model one, and is well worth careful study by all who are interested in the problems pertaining to municipal government, and is a complete answer, in a sternly practical way, to the opponents of municipal ownership of natural monopolies. This Glasgow experiment, and the success attending it, must prove an important factor in the solution of these vexed questions relative to the raising and expending of municipal revenue.

HENRY R. LEGATE.

Boston.

**The Plain People.**

The most resultful work in this world is done by the unpretentious people who toil on from day to day, unnoticed and unsung, often cast down, getting no cheer, bearing no commendation, anticipating no reward, but honestly performing their duties. These are the people that the world depends on. You cannot rely much on the extraordinary people. Phenomena are interesting as studies, but not of much value for service. You cannot depend on exceptional things. The lamp which continues its flickering is better than the rocket for steady illumination. The plain people do the world's work. And they are behind the leaders, giving them their place and their power. The renown of great men comes principally from men who have no renown in themselves.

Unknown people make other people known. The mountains rest upon the plain ground. The parsonage in Epworth, England, caught fire in the night. The father rescued seven children, but one was left in the building. He found his way through smoke and fire to the window and called for help. The call was heard by two peasants. They made a ladder of their bodies, one peasant standing on the shoulders of the other, and down the ladder came the imperiled boy, whose name was John Wesley. All Methodism salutes John Wesley, and all Christendom repeats the salutation, but God commands us to salute as well the two unknown peasants without whom Methodism would not have had a John Wesley.—Rev. J. F. Carson.

**Result of a Shorter Workday.**

In one of the largest paper mills in Russia the hours of labor have been reduced from 12 to 8, and the manager writes to an exchange as follows: "Instead of increased drinking by the workingmen, the only drinkshop in the place had to give up business. Between 400 and 500 of the operators regularly attend lectures, and orchestral, vocal and reading unions have been formed. These things were impossible under the old 12 hour system."

AYER'S HAIR VIGOR PRESERVES THE Natural Color of the Hair

## TELEGRAPHIC BRIEFS.

Bacon beat Connell in a three-mile race in Dublin.

John R. Gentry paced a mile in 2:02 at Readville, Mass.

Harvard, in her first football game, defeated Williams, 6 to 0.

Cleophus won the three-cornered match race at Gravesend.

William Morris, England's Socialist poet and preacher, is dead.

Mrs. Bernard-Beere, the English actress, is reported to be dying.

An expedition has landed at Bacuranao, six miles from Habana.

The London Times announces the death of the widow of the late R. Darwin.

Fire badly damaged the National company's grocery store at Haverhill, Mass.

M. H. Griffith, the Boston man arrested in Baltimore for embezzlement, tried to commit suicide.

The cornerstone of the new Unitarian church at Waverley, Mass., was laid with Masonic ceremonies.

There is strong probability that the breach in the Massachusetts state Democracy will be healed.

Fully 100 lives were lost and property damaged to extent of $1,000,000 by the recent storm in Florida.

Henry St. John Smith, a prominent banker of Portland, Me., died suddenly of apoplexy, aged 45 years.

Barney Jones, a noted moonshiner, was shot and killed by a deputy revenue collector in North Carolina.

John A. McCullough, aged 75, a prominent cotton planter living near Dallas, was assassinated in his yard.

Company B of Amesbury, made the highest score in the Eighth Massachusetts regiment's annual shoot.

The Bostons won the series for the New England championship by winning their third game from Providence.

The entire plant of the Texas Brignette and Coal company, near Rockdale, Tex., was destroyed by fire. Loss, $50,000.

Lewis Hamilton, who set fire to a cotton mill in Bossier parish, La., was taken away from officers by a mob and hanged to a tree.

John H. Bishop, 36 years old, hailing from Bridgeport, Conn., was partially suffocated by gas in a lodging house at New York.

Edwin M. Bullard of Keene, N. H., died of heart failure, aged 47. He was a Knight Templar and ex-president of the common council.

A freight on the Central Vermont road was wrecked near Granville, Vt., and 25 cars were badly smashed. A broken truck frame caused the trouble.

The exports of specie from the port of New York last week amounted to $9,500 in gold, and $1,011,453 in silver. The imports were: Gold, $7,102,727; silver, $12,266.

The treasury department has advised the collector at Vanceboro, Me., to admit, free of duty, the personal effects and specimens brought back by the Peary Arctic expedition.

A gold standard club among the Democratic students at Williams college was formed, with 40 members, who will support McKinley and Hobart in doubtful states, and Palmer and Buckner elsewhere.

Rev. Father Louis J. Deady, the founder of the parish, and for 11 years rector of St. Louis church, Fall River, Mass., has been transferred to St. Joseph's parish, Newport, R. I., to succeed Rev. Father Coyle, who has gone to Taunton.

A three-story brick building, nearly finished, to be used as a ladies' gymnasium, connected with the McLean insane asylum, at Belmont, Mass., was completely gutted by fire, the origin being, it is supposed, from the electric light wires.

**Martinelli Arrives.**

Washington, Oct. 5.—Mgr. Martinelli, the successor to Cardinal Satolli as the papal delegate in the United States, arrived in Washington Saturday night. He was accompanied by Rev. Father Lelscod, provincial of the Augustinian order in this country.

**New Hampshire Tax Figures.**

Concord, N. H., Oct. 5.—The state board of equalization has completed its work for the current year. The entire amount of taxation of the state for 1896 is $4,436,665.70, and the total valuation [illegible]

shortness of breath—a sensation of dryness and heat in the throat. Neglect is dangerous.

HALE'S HONEY OF HOREHOUND AND TAR

Hale's Honey of Horehound and Tar acts like a charm on the throat and bronchial tubes. Use it before it's too late. Sold by druggists.

Piko's Toothache Drops cure in one minute.

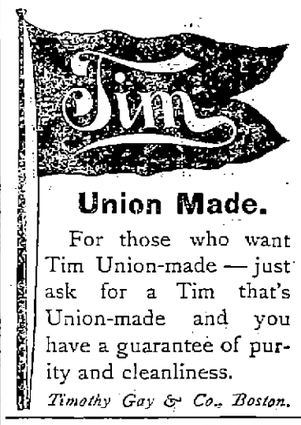


Union Made.

For those who want Tim Union-made—just ask for a Tim that's Union-made and you have a guarantee of purity and cleanliness.

*Timothy Gay & Co., Boston.*

DR. WALKER DENTIST

ORDER YOUR FALL SUIT OR OVERCOAT AT BERTRAND'S 24 Middle Street.

## WOMAN'S POWER.

### IT SHAPES THE DESTINIES OF MEN AND NATIONS.

**Where Men Are at a Disadvantage, and "Only a Woman Can Understand a Woman's Ills."**

Woman's beauty, love and devotion, rule the world. Grand women; strong mentally, morally and physically, whose ambition and magnetic influence urge men to deeds of grandeur and heroism. Such women are all-powerful. Weakly, sickly, ailing women have little ambition; their own troubles occupy their thoughts, and their one object is to get well.

They have no confidence in themselves, and only too often lose faith in their physicians.

All irregularities, whites, bearing-down pains, nervousness, headache, backache, "blues," distaste for society, sounds in ears, palpitation, emaciation, heavy eyes, "all gone" feeling, dread of impending evil, sleeplessness, etc., should at once be removed and vigorous health assured.

Lydia E. Pinkham's Vegetable Compound has for twenty years saved women from all this. Hear this woman speak:—

"I wish to publish what Lydia E. Pinkham's Vegetable Compound and Sanative Wash have done for me. I had falling of the womb and leucorrhœa, and they have cured me of both. I am a well woman. I suffered dreadfully with such dragging pains in the lower part of the back and extending around the body, irritation of the bladder, pain when walking and painful menstruation; I weakened terribly. I had been treated by three doctors without much help, and it only took five bottles of your Compound and three packages of Sanative Wash to cure me. I can recommend them to all women suffering with complaints like these."—MRS. VANNATTA, 3827 N. Broad St., Philadelphia, Pa.

# TAXES

## COLLECTOR'S NOTICE.

The assessors have committed to the Collector of taxes the

**TAX LIST FOR 1896.**

With instructions to collect in the manner prescribed by the Statutes of the Commonwealth, and the Ordinances of the City of Lowell, the sums assessed by them to the persons named therein, and he is now ready to receive payment of said Taxes at his office in City Hall.

When a Poll Tax only is assessed, the Tax is due, and if not paid forthwith, the Collector will proceed to collect the Tax as directed by the General Statutes.

WARRANTS will be promptly issued for the collection of Poll Taxes.

SUMMONS, bearing costs, will be issued against delinquent Poll and Personal Tax Payers on or about November 1st.

INTEREST at the rate of seven per cent per annum will be charged upon all Taxes which remain unpaid October 20, 1896, until the same shall be paid; and such interest shall be added to and considered a part of said taxes. Poll Taxes are assessed on every male inhabitant above the age of 20 years. On undivided real estate each heir is liable for the whole tax. An error in the name of the person taxed does not defeat the collection of the Tax. Each partner is liable for the whole Tax assessed under the partnership name.

The assessors are now distributing Tax Bills. If any taxable inhabitant, by removing his residence since the 1st day of May, or from any cause, should not receive his Tax Bill, he must consider the Tax demanded by this notice, and a new bill will be made out on application at the office of the City Treasurer and Collector of Taxes if a Tax has been assessed.

All who preserve their Tax Bills and bring them when they come to pay, will save the time of making a new bill and facilitate the business of the office.

THE RATE OF TAXATION FOR 1896 IS $15.00 ON $1000.

Office Hours: From 9 o'clock a.m. to 3 p.m.

For the convenience of the Tax paying public the office of the Collector will be open in the evening as follows: Mondays, Tuesdays, Fridays and Saturdays, from Oct. 2 to Oct. 13, inclusive, 7 to 8 o'clock p. m. Mondays, Tuesdays, Fridays and Saturdays, from Oct. 16 to Oct. 30, inclusive, from 7 to 9 o'clock p. m.

☞ Look for your Tax Bill at your place of residence May 1st, 1896, and bring it with you.

CHARLES F. COBURN,
City Treasurer and Collector of Taxes for the City of Lowell.

IF YOU WANT A CASE
Of the Leading Brands of
LAGER, JONES' ALE, Or PORTER
TELEPHONE.
J. H. RILEY,
Bottler, Nos. 96 and 102 Lakeview Avenue
Telephone Number 474-4.

WE DON'T BLAME YOU

For kicking because your carriage was not repaired properly—But all the kicking in the world won't make them give the kind of work that has made the Sawyer Carriage Co. the best repair shop in town.

There's a difference between our work and that done by others. Try ours and compare.

THE SAWYER CARRIAGE CO.
Elliot Building, Worthen Street.

# A. G. POLLARD & CO.

MERRIMACK, PALMER AND MIDDLE STREETS.

## Something New

# SILK EMBROIDERED DOMETS

We have just closed from a large embroidery concern 2700 yards of Remnants of their New Production

**Silk Embroidered Domet Flannels,**

Yard wide bleached domet fine quality with handsome new patterns of silk embroidered edges varying in width from 1-2 inch to 2 inches wide, we shall offer the lot on sale Tuesday Next 6th Oct. at the low

PRICE OF 25c. PER YARD

The regular price for these goods is from 50c. to $1.00 per yard, and are very pretty for children and ladies skirts, and other purposes; being a Domet they are unshrinkable in the washing and wear nicely—as the price is for any piece in the lot you will get the nicest embroideries if you have the first choice.

BASEMENT DEPARTMENT.

A. G. Pollard & Co.

If There is Anything You Need in

FURNITURE

Get it Now and Secure

ABSOLUTELY FREE one of our GRAND PREMIUM BOOKS

When your cash purchases amount to TWENTY-FIVE Dollars, you can select from such works as

STORY OF MAN — PEOPLE'S HISTORY OF UNITED STATES
HEROES OF DARK CONTINENT — AND OTHERS

REMEMBER, Our Prices are as Low as the Lowest.

PETER DAVEY,
Undertaker and Furniture Dealer,
134 Market Street - - - Opposite Palmer
TELEPHONE: RESIDENCE, 458-2: STORE 314-2.

Imperial Cloak and Suit Store

11 BRIDGE STREET.

We will Inaugurate our first Opening in Ladies and Misses'

FALL AND WINTER GARMENTS

Thursday, Friday, Saturday,
October 1st, 2nd and 3rd.

We cordially invite the public to come in and get a good idea of

Parisian Style

And Perfect Courtesy.

IMPERIAL CLOAK AND SUIT STORE

11 BRIDGE STREET.

## WANT COLUMN.

FOUND—That after 5000 cakes of "Sapro shine" guaranteed to clean silver, paint, brass, etc., and wash hands to satisfaction. Not one cake returned yet. Ask your grocers and druggists for it.

GOOD INVESTMENT.—500 shares stock in a live company for sale at 34 par share, must be sold to settle estate. Address post office box 1804, Boston.

WANTED—A position as stenographer and typewriter; experienced; mercantile or legal work; can give good recommendation; also good references. Address B, Sun office, Lowell, Mass.

TO RENT—House, newly painted inside and out, nine rooms, stable, two stalls, carriage house, hen house. Beautifully-located between Broadway and Pawtucket street on Wilder. Apply to J. A. Green, 88 Merrimack street.

FOR SALE.—Near Westford and Lane streets, two tenement house, all modern improvements, 5000 feet of land; you can buy this place at a bargain. Call and see G. L. Hubbard, 44 Central street.

FOR SALE.—Near Powell street, two story house, large lot of land; this is your chance to get a home and on easy terms. Price $1450. G. L. Hubbard, 44 Central street.

WANTED—A capable man of good address for local or traveling agent. Permanent position. Ellwanger & Barry, Mount Hope Nurseries, Rochester, N. Y.

FOR SALE.—In Belvidere, good cottage house of seven rooms, near mills, good lot of land. Price $1350. G. L. Hubbard, 44 Central street.

WANTED—Your child to have Rosy Cheeks, Pure Blood, to rest well. Get a box of the Allan Worm and Scrofula Tablets at all druggists. Price 25c., prepaid, by the Lowell Chemistry Co.

FOR SALE.—On Westford street, cottage house, small barn, one acre of land; this is a bargain. Price $1500. G. L. Hubbard, 44 Central street.

LADIES—Chichester's English Pennyroyal Pills (Diamond Brand) are the best. Safe, reliable. Take no other. Send 4c., stamps, for particulars, "Relief for Ladies," in letter by return mail. At Druggists. Chichester Chemical Co., Philadelphia, Pa.

FOR SALE.—In Pawtucketville, near new bridge, good two tenement house, large lot of land, always rented. Price $2500. G. L. Hubbard, 44 Central street.

ALL LADIES having a few hours leisure each day should write me at once, regarding pleasant home work which easily pays $18 weekly. This is no deception and will certainly pay you to investigate. Reply with stamped envelop. Mrs. S. A. Stebbins, Lawrence, Mich.

FOR SALE.—On line of electric road, small place of 16 acres of land, new cottage house; this is your chance. Price $1250. G. L. Hubbard, 44 Central street.

WANTED—500 young and old men to bring their old clothes to Fred P. Lew's Dye house and Clothes Cleaning establishment at 471 Merrimack street, where he can make your old suit as good as new for a small sum.

MOODY STREET BRIDGE HOUSE LOTS.

New Bridge will be completed in a few days. The electric road is being laid across the bridge. Sewers, gas, city water, etc. 76 houses have been built in the last 8 months, and a large number are being built at the present time. Don't delay; choice lots are going quick, prices are low, only 10, 12 and 15c. per foot, easy monthly payments. Call for plans, terms etc. On the land every afternoon.

A. J. RYAN, Agt.
Room 29A Hildreth Building (Old Post Office)

LOWELL RENDERING CO.

Highest cash prices paid for Hides, Tallow, Skins, etc. Dead animals removed.

Factory and Office, So. Lowell
Telephone, 322-3. City Tel., 582-4.

PETER J. BRADY, GROCER
448 Corham Street.
Choice Teas, Coffees and Spices
Try our "BIG TWELVE" brand of flour, the best in the city.

BACHELLER, DUMAS & CO.
Paper Ruling, Book and Pamphlet Binding. Blank Books a Specialty.
42 CHURCH STREET.

DR. KELLEY, SURGEON DENTIST, 161 CENTRAL ST. Opposite the Washington House

THE LOWELL TRUNK MANUFACTORY
Are offering some very big bargains for summer tourists. The latest one is the best Dress Suit Case that was ever offered for $3. Also all other Furnishings for traveling.
70-72 Middlesex St. Old Wooden Building

INVITATION TO THE LADIES.
The Fall Opening of Millinery will be held at Abbie M. Smith's 175 Merrimack Street, Today and Tomorrow. No cards have been sent out, but all the Ladies are invited to attend.
ABBIE M. SMITH
175 Merrimack Street.
Mrs. M. E. Dudley, Assistant.

GOOD NEWS
For those that want to
Save Money
We have just bought of the Manufacturer
500 PAIRS OF SHOES
Ranging in price from
15 TO 50 CENTS
a pair. These shoes are slightly soiled, but they will wear as well as higher priced ones. We also have 200 pairs of MISSES' BUTTON SHOES and RUBBERS, sizes from 11 to 2 and will close them out at 89 cents at
WILLIAM WADES
TWO DOORS BELOW OLD POSTOFFICE

## LOWELL DAILY SUN.

JOHN H. HARRINGTON, Publisher.

SUN BUILDING, LOWELL MASS.

Issued Daily; Sundays Excepted.

Per Year, $3.00 Per Month, 25c.

City Delivery and Postage Free.

ENTERED AS SECOND-CLASS MAIL MATTER.

Member of the Associated Press


FOR PRESIDENT.

**WILLIAM J. BRYAN of Nebraska**

FOR VICE-PRESIDENT.

**ARTHUR SEWALL of Maine**

FOR GOVERNOR,

**GEORGE F. WILLIAMS of Dedham.**

FOR LIEUTENANT GOVERNOR,

**CHRIS. T. CALLAHAN of Holyoke.**

FOR CONGRESSMAN.

**JOHN H. HARRINGTON of Lowell**

Remember that the money panic of 1893 visited this country while the McKinley tariff was in force.

William Jennings Bryan is the inspired leader of the forces that stand for honest money in this country today.

The Mail says the Boston and Maine did not pay for the special train to the Knox rally. The inference is that Knox paid the bill.

Very few papers published on this side of the planet have such an extended knowledge of things that are not so as has our auriferous contemporary, the Mail.

Nobody denies that the gold standard has ruined this country. Even the republican party is pledged to get rid of it, but that pledge is made to delude the people. England will not yield a standard from which she derives such profit and advantage financially over this country. That has been settled years ago.

### THE MAIL'S QUERY.

"Now the question is: "If the price of silver does so advance (to 100 cents for the bullion in a dollar) will we not have the same "appreciated" dollar? And will not that dollar be just as appreciated as the silver people claim the present dollar is? If we are to march up the hill and then down the hill, why would it not be well to remain where we are at present? There can be only one answer to these questions.—Mail.

There is no reason why the silver dollar under free coinage would not be worth 100 cents as is the present silver dollar which is not redeemable in gold. With the increase in the circulating medium caused by free silver, the parity of the two metals might be strictly maintained but yet the purchasing power of the dollar would be gradually brought to what would be considered normal. This question is suggested by Mr. McKinley in his letter of acceptance and we would refer the editor of the Mail to a speech made by McKinley on the subject of "dear dollars," which will not only refute the Mail but also McKinley of 1896. "Consistency is a jewel" unknown to the gold bug press as to McKinley himself.

### AN IMPORTANT MEASURE.

Voters should remember that the revised city charter has to be passed upon at the election in November. It was considered a victory for the people to have the measure submitted to their decision. Other changes in the charter were made without reference to the people and in fact in spite of the people's opposition. The present revision was made by the commission appointed at the suggestion of Mayor Courtney, and while democrats generally may not be disposed to approve every detail, the measure is in the main good, and calculated to improve the character of our city government, to reduce the taxes and to have the city's business done in a business-like way.

The first and most important change is the separation of the legislative and executive functions of government. The object of this provision is to prevent members of the city council personally from expending money. For example, in every department the sub-committees had the privilege of buying supplies and in various ways superintending the expenditure of the city's money.

It was this privilege that led to extravagance and to abuses, such as the recent horse deal, and various jobs even worse.

The change referred to would make such impossible, because a general purchasing agent will be appointed to purchase supplies in all departments and he will be obliged to call for bids, so that everything may be secured at the lowest market price.

There are other features of less importance, but all intended to improve the method of doing the city's business.

Now it is understood that a certain element in the republican party is planning the defeat of the revised charter in order that they may have a different and less acceptable measure run through the legislature and forced upon the people without consulting their wishes.

Is it not better to accept the present measure than to allow the republicans to force upon the people a measure much less acceptable and much more favorable to republican ends—one that will provide for a board of public works and annul the purchasing agent clause.

Does any voter want such a board? If not, vote for the revised charter in November.

# THE POLITICAL CAMPAIGN

## BRYAN IN NEW JERSEY.

**Crisp Extracts From His Speeches on One Day's Journey.**

The gold standard means half time in the factories and double time on the farms.

If you ask me what the campaign song ought to be this year, I will tell you there is no better than "Home, Sweet Home."

We find against us those who will contribute liberally to the corruption fund. We find those with us who have no money to corrupt voters with.

We have opposed to us every man who has attempted to destroy labor organizations. We have with us those who have aided labor to better its condition.

If presidents of railroads will manipulate votes before election, they will manipulate men after election.

What is the use of opening the mills unless you first make the people able to buy what the mills produce?

Show me a man who makes money out of legislation, and I will show you a man who abuses the people when they want legislation for themselves.

A financial system that commends itself to the wealthy only is a curse to the land.

Show me a man who has made money out of unjust laws, and he will deny legislation can be of benefit to anybody.

**Under a single gold standard rising in value the home you buy today will be worth less in 20 years than it is today in gold dollars. London is growing faste than any city in the world, and property values are going down steadily every year.**

## BISMARCK FOR SILVER.

**He Believes In Independent Action by the United States.**

In a recent speech at Dallas Governor Culberson read the following correspondence between himself and Prince Bismarck on the money question:

Prince Bismarck:

SIR—The great question of finance is now of supreme interest to the people of the United States. It is presented in various forms, but in a general way it may be said to be, first, whether the United States shall adopt the single gold standard, or, second, whether they shall adopt bimetallism with both gold and silver as the standard or primary money.

The argument in favor of each is well known to you, but it is particularly insisted that we should adopt the policy of bimetallism because the supply of gold in the world for coinage is insufficient to meet the demands, and because such a standard will still further depress the values of all property.

Which, in your judgment, is the best policy to adopt, the gold standard or bimetallism?

What effect, in your judgment, will the immediate adoption of bimetallism by the United States have on the cause of bimetallism in Germany and other great commercial nations?

C. A. CULBERSON, Governor of Texas.

In reply Prince Bismarck says:

FRIEDRICHSRUH, Aug. 34, 1896.

HONORED SIR—Your esteemed favor has been duly received. I hold that this is the very hour that would be advisable to bring about between the nations chiefly engaged in the world's commerce a mutual agreement in favor of the establishment of bimetallism.

The United States are freer by far in their movements than any nation of Europe, and hence if the people of the United States should find it compatible with their interests to take independent action in the direction of bimetallism, I cannot but believe that such action would exert a most salutary influence upon the consummation of international agreement.

BISMARCK.

### Where He Belongs.

Jefferson was charged in his day with being a communist and appealing to the ignorant, deluded and poor against the rich. The line of denunciation pursued by the Republicans is lifting Bryan into the highest society.—St. Louis Republic.

When you need printing remember The Sun.

## OF OUR OLDEST COLONY

### A MONUMENT IN MEMORY OF SIR WALTER RALEIGH.

**To Be Erected on Roanoke Island In North Carolina to Mark the First Settlement of English Speaking People In America In 1585.**

There is now being made in Wilmington, N. C., a monument to mark the first settlement of English speaking people in America, and it is soon to be placed at the location of the colony on Roanoke Island, North Carolina, to perpetuate the memory of the pioneers who were settled there by Sir Walter Raleigh in 1585. The monument is being made of granite from Virginia and North Carolina, the colony being embraced in Virginia at that period. The first base is to be of Mount Airy granite and the second base and tablet of granite from quarries near Richmond. The tablet is a plain piece of polished granite and is inscribed as follows:

"On this spot was built in July-August, 1585, by colonists sent out by Sir Walter Raleigh under Sir Richard Grenville a fort called by them 'the new fort in Virginia.' These colonists were the first settlers in America of the English speaking race. They remained here but one year and returned to England with Sir Francis Drake in July, 1586.

"Near this place was born on Friday, Aug. 18, 1587 (O. S.), Virginia Dare, the first child of English parents born in America. She was a daughter of Ananias Dare and Eleanor White, his wife, members of another band of colonists sent out by Sir Walter Raleigh in 1587.

"Virginia Dare was baptized Aug. 20, 1587, and Manteo, the friendly chief of the Hatteras Indians, on Aug. 13 preceding. These are the first recorded celebrations of a Christian sacrament in the original United States."

The monument is being erected by the Roanoke Colony Memorial association, of which Mr. Graham Daves of Newbern, is president. The following is a copy of a circular which he is sending out concerning the association and its objects:

This association, a company incorporated under the laws of North Carolina, is organized for the purpose of rescuing from oblivion and marking in a fitting way the site of the first settlement in the United States of the English speaking race. Two companies of colonists sent out by Sir Walter Raleigh—one in 1585, the other in 1587—settled on Roanoke island, in the eastern waters of North Carolina. The island was then within the boundaries of Virginia, and indeed the word Virginia had its origin as the name of that region, but by the provisions of the charter of 1585 of Charles II to the lords proprietors of Carolina it fell within the limits of North Carolina. On this island the colonists constructed Fort Raleigh in 1585. There, on Aug. 18, 1587 (O. S.), was born Virginia Dare, the first child of English parentage born in America; there, three days later, she was baptized, as Manteo, the friendly Indian chief, had been on Aug. 13, 1587, one week before. These baptisms were the first celebrations of a Christian sacrament within the limits of the original United States, more than 20 years before Pocahontas.

The sad story of the abandonment and disappearance of the unfortunate colonists is well known, but there is some reason to believe that their descendants may still be found among the tribe of Croatan—more properly Hatteras—Indians of Robeson county, N. C. The outlines of the fort built by the colonists are still plainly visible. They have been recently run out by a competent surveyor, and it is proposed to proceed at once to mark the site with durable material and when means can be had to erect within the limits of the fort an appropriate memorial of the interesting events enacted there and to lay off the grounds already owned and paid for by the association, disturbing nature as little as possible. The soil on the spot seems never to have been cultivated since the abandonment, more than 300 years ago. The cost of these improvements will be considerable, and in order to obtain them, in part at least, they make the following appeal:

The use of tobacco was first introduced into Great Britain by Sir Walter Raleigh after the return of the first of his colonists from Roanoke island. To him and to his colonists the Anglo-American users of tobacco are indebted for much comfort and enjoyment in their indulgence in their favorite weed and a great part of the world at large for a vegetable product valuable as an article of commerce. In consideration, therefore, of what they owe to Sir Walter, it is asked that all who use and deal in tobacco contribute a sum, large or small—the value at least of two or three cigars—according to their means, to be devoted to the erection of memorials at the place in the United States where tobacco was first discovered to Sir Walter Raleigh, who made known its uses, and to his colonists who perished there.—Wilmington (N. C.) Messenger.

## THE END OF THE FEUD.

**When the Crisis Came at Last, the Entire Village Was Amazed.**

One afternoon, when the mail arrived at the village of Harbersville by stage, there was the usual move on the part of the idlers to enter the postoffice. It so happened that the village cooper, whose name was Jones, jostled the village cobbler, whose name was White, and they had some angry words, as follows:

"What ar' ye pushin fur, Tom Jones?"

"Who's a-pushin, Bill White?"

"You ar'!"

"No, I hain't!"

"Then I'm a liar!"

"Then you be!"

"Then I kin lick two sich pumpkin heads as ye!"

"Then ye can't do nuthin of the kind!"

There was hope that they would fight, but nothing of the sort took place. Next day they had the scrap over again, and so on the next, and by and by it came to be a regular thing. Every weekday afternoon for ten long years they had a war of words, and there was no variation. Bill White demanded to know why Tom Jones was pushing him, and Tom Jones always denied pushing, and it always looked for a minute as if there would be a fight. After a couple of weeks no one minded them, but the principals kept it up just the same until months made years and the years counted a decade. Then one day, as they were going through the usual programme, Bill White happened to stick his finger in Tom Jones' left eye, and at the same instant Tom Jones kicked at a dog and hit Bill White on the right shin. It was an elegant opportunity for a fight, as each thought the other meant it, and for a few seconds the crowd held its breath. Then the two men turned and fled from each other, one going up the street and the other down, and when they met, three days later, Tom Jones held out his hand and said:

"Bill, I hain't mad at ye, nor never was."

"Tom," replied Bill as he reached for the hand, "I hain't mad neither, and let's go fishin together tomorrow."—New York Sunday World.

## A BILLVILLE PROPOSAL.

**She Was a Regular Croquette, but Hon Cromer Finally Got Her.**

"Say, Mag!"

"Say it yourself while your mouth's open."

"Quit your foolin."

"Who's foolin?"

"You be. You're a regular croquette anyhow."

"You don't say."

"Honest, Mag. I got somethin to say to you."

"Well, who's hinderin you from sayin it?"

"You be with your flirty ways. Honest, Mag, I"—

"Where you got your arm, Hon Cromer?"

"Where I want it to be, an where I'll bet you want it too."

"I don't either. If you don't take it away, I'll"—

"Stiddy, now, honey; stiddy, Mag. You know you're dead stuck on me."

"Well, of all the impidence I ever heard! Quit yourself."

"Quit what?"

"You know. Hon Cromer, if you ain't the meanest thing!"

"You don't say! Now, lookee here, Mag. What's the matter of our gittin married?"

"La, Hen!"

"Hey?"

"Aw, Hen!"

"What do you say?"

"Tee-hee-hee!"

"Is it a go?"

"Hee-hee-hee!"

"What do you say?"

"Ye-e-s. Hee hee!"

"Glory!"

"Stop that!"

"Hooray!"

"Stop kissin me!"

"I shan't!"

And he didn't.—New York Sunday World.

First class job printing at this office.


THE ONLY True Blood Purifier prominently in the public eye today is Hood's Sarsaparilla. Therefore get Hood's and ONLY HOOD'S.


## A BACHELOR'S THOUGHTS.

**Reflections More or Less Sage by a Man Still Free.**

Love never dies, but sometimes it marries.

Anyhow, a man doesn't have to marry to prove that he had a chance.

Nearly every bridegroom thinks his bride is too good for him. If he doesn't, she is.

The term "old maid" must be a misnomer. Who ever heard of an unmarried woman being over 29?

Every married man expects some things he doesn't get and gets some things he doesn't expect.

It is a mistake to speak of marriage as a "lottery." In a lottery a man has a chance to win something.

Few women exercise the same care in choosing a husband that they do in selecting a wedding dress.

A woman always has a lot of arguments to prove that a man should be married, but they are far less interesting than the arguments she brings to bear on a young woman.

Women like a womanly man, but they hate a feminine one.

The average man will rob his wife to pay for another man's drink.

There never lived a homely woman who didn't believe she had a beautiful soul.

Some men prefer home to the club because there is some one there they can talk back to.

A woman can never understand how a man can be both nice and wicked at the same time.

If it weren't for pug dogs, girls would get kissed more.

Babies are always cutting teeth, or else it's colic or something.

People who know most about love are the ones who have never had it.

Don't think a woman has to have a nice foot because she wears a pretty shoe.

The hardest headed old woman hater has a sneaking liking to have a woman fuss over him.

It's a pity a woman can't ever be satisfied with marrying herself without doing everything she can to get some other poor girl in trouble.

It takes will power to love a fat girl.

A woman never trusts a man she doesn't like.

Most bachelors would get married if they couldn't afford it.

When a girl insists that she can put on her own rubbers, she hasn't got a little foot.

The main reason why women don't like flats is because there's no garret to save up old trash in.

It will always be a question whether a woman gets more enjoyment out of having her husband go to church with her on Sunday or out of having his staying at home to throw up to him all the rest of the week.—New York Press.

### A Base Calumny.

The candidate's wife glared furiously at a life size picture of her feet.

"This paper says I wear a 5A," she cried, "and my shoe dealer has sworn that my size is only 2½A."

With a quick movement she tore the paper to shreds.

"Another campaign lie nailed!" she hissed triumphantly.—Truth.

### To Their Credit.

"There is one thing in favor of these here candidates," said the man with the wearied look.

"And that is?"

"That is that they don't keep up their jawin matches more'n a few months. S'pose they kept at it for two years like Corbett and Fitz?"—Cincinnati Enquirer.

### The Bloomered Apparition.

"That," exclaimed the casual observer as he watched the cowering, dodging figure of the man crossing the street, "is a clear case of bicycle fright."

Indeed, there were others who had observed the cause of the man's alarm. She was a fright, and no mistake about it.—New York Press.

### Her Reason.

Maude—They say that Charley Goanes is awfully sweet on you.

Clara—Nonsense! I wouldn't be seen in his company.

Maude—I suppose that is the reason why you always turn the light down when he calls.—Boston Transcript.


*It cures from head to foot.*

# Puritana

Trade Mark.

PRIZE FORMULA OF Prof. Eben Crosby, M.D., LL.D. DARTMOUTH COLLEGE

Registered.

To make the cure of any disease complete and permanent, the purifying, correcting and building-up process must begin and end in the Stomach.

92% of all sickness is caused by a wrong Stomach. Puritana makes the Heart right, the Lungs right, the Liver right, the Blood right, the Kidneys right, the Nerves right, the Health right, because it makes the **Stomach right.**

The Puritana treatment consists of one bottle of Puritana, one bottle of Puritana Pills, and one bottle of Puritana Tablets, all in one package. Price $1. All druggists.

THREE MARKS REGISTERED. PHOTOGRAPHED FROM LIFE. **"Indapo Made a well Man of Me!"** 12th DAY. 10th DAY. 20th DAY. 30th DAY.

**INDAPO** THE GREAT **HINDOO REMEDY** PRODUCES THE ABOVE RESULTS in 30 DAYS. Cures all Nervous Diseases, Failing Memory, Paralysis, Sleeplessness, Nightly Emissions, etc., caused by past abuses, gives vigor and size to shrunken organs, and quickly, but surely restores Lost Manhood in old or young. Easily carried in vest pocket. Price $1.00 a package. Six for $5.00 with a written guarantee to cure or money refunded. Don't buy an imitation, but insist on having INDAPO. If your druggist has not got it, we will send it prepaid. Oriental Medical Co., Propr., Chicago, Ill., or our agents. SOLD by Ellingwood & Co., Barristers' Hall, Merrimack, Cor. Central St., & 255 Central St., Cor. Middlesex St., & Goodale's Drug Store, 257 Central St. LOWELL, MASS.

COOL EVENINGS ARE COMING!

Why not order your light weight overcoat now and save a few dollars? Our unlined heavy coverts are dandies.

**DAVIS & NICKERSON,**

Tailors, 9 CENTRAL STREET.

New Goods Arriving Every Week.


## SUNBEAMS.

**Trying It on the Dog.**

"NOT WISELY"—

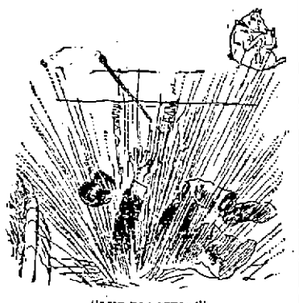

"BUT TOO WELL!"

—Pick Me Up.

### The Campaign In Georgia.

They tell of a Georgia candidate who offers to gin cotton free for everybody who will sign a contract to vote for him. Another one—a candidate for coroner—finding a family that contained 12 votes, jerked his coat and shingled the house for them. The Georgia candidate means business this financial year.—Atlanta Constitution.

### Sumptuous.

"Sumptuous performance? Well, I guess. You remember the scene where the villain discovers he doesn't cut any ice?"

"Yes, perfectly."

"Well, they use real ice there."

"I want to know."—Detroit Tribune.

### Shopping.

"Let's go shopping today, Tess."

"I can't, Bess. I've a lot of things to buy today. I've nothing to do tomorrow. I'll go then."—New York Sun.

### Narrow Escape.

"One oyster lays 1,000,000 eggs."

"Thank heaven the ocean is so deep we don't have to hear her cackle."—Chicago Record.


Chichester's English Diamond Brand.

**PENNYROYAL PILLS**

Original and Only Genuine. Safe, always reliable. Ladies ask Druggist for Chichester's English Diamond Brand in Red and Gold metallic boxes, sealed with blue ribbon. Take no other. Refuse dangerous substitutions and imitations. At Druggists, or send 4c. in stamps for particulars, testimonials and "Relief for Ladies," in letter, by return Mail. 10,000 Testimonials. Name Paper. Chichester Chemical Co., Madison Square, Sold by all local Druggists. Philada., Pa.

VELOCIPEDES

TRICYCLES

EXPRESS WAGONS

PROPELLER WAGONS

DOLL CARRIAGES

TOYS OF ALL KINDS

FRUIT PICKERS

APPLE PARERS

You Can Buy of

**BARTLETT & DOW**

216 CENTRAL STREET.

CHARLES H. COSGROVE, Room 16, Hildreth Building. Attorney and Counsellor at Law.

J. M. KINGSBURY, No. 373 Bridge Street. Meats and Provisions. (Successor to Strout & Kingsbury.)

PHILIP J. FARLEY, Room 11, Barristers' Hall. Attorney and Counsellor at Law.

JOSEPH W. LEACH, Room 12, Shedd's Block. Pianist and Teacher of Singing.

JOHN W. McEVOY, 137 Central St., Opp. American House. Attorney and Counsellor at Law.

COURTNEY & COURTNEY, Mansur Block. Counsellors-at-Law. William F. Courtney. Henry S. Courtney.

SMOKE **OLD 64 CIGAR** H. BODT, Manufacturer.

LOTHROP & CUNNINGHAM, 182 Merrimack Street. Photographers. Crayons, Pastels and Water Colors a specialty. All work guaranteed.

W. ARLEW, 49 John Street. Clothing Cleansed, Dyed and Pressed. Orders received for cleaning, dying and pressing, promptly and neatly executed.

**THE FALL STYLES**

In Neckwear and Fancy Bosom Shirts are particularly handsome. Our stock contains all that could be desired in this line and is attracting no end of favorable comment.

**ARTHUR J. CUMMISKEY,**

69 Merrimack Street.


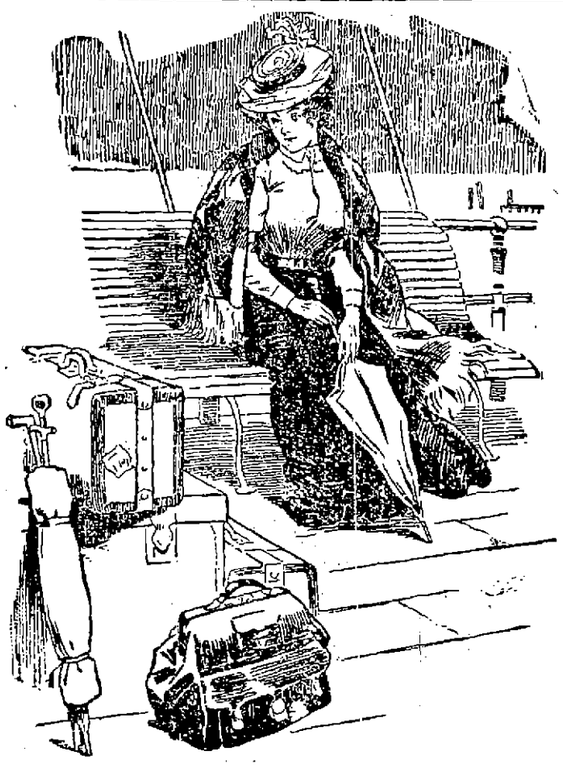

"I wish that men would stop staring at me. I want to look at him."


# 80 Drinks For 15c

Of our Dandelion Nerve Tonic—a delicious invigorating home drink easily made—simply adding water and sugar and is low enough in price so that any one can afford it.

It is a good stomach tonic as well and should be tried by every one—much different and heathier than the majority of oil and soap bark concoctions usually sold 15c. a bottle only at

**GOODALE'S DRUG STORE,** 217 Central Street.

# GOOKIN BROS.

ARE YOU THINKING OF FURNISHING?

DO YOUR ROOMS NEED CARPETS?

ARE YOU GOING TO BE MARRIED?

DO YOU REQUIRE ANY ARTICLE OF FURNITURE?

If so come and look through our warerooms. You will be courteously waited on whether you want to buy or not, and you will learn something about our prices that will cause you to trade with us when you need anything in our line. See our line of Couches at $8.00 and upwards. Chamber suites and Parlor suites from the cheapest to the best. Dining room furniture that is sure to please you both in style and price. The Glenwood ranges and Parlor stoves always in stock. Carpets and floor coverings of all kinds. A complete assortment of Housefurnishings.

66 Prescott Street.

**C. B. Coburn & Co.**

Artists Materials of all descriptions for China Water color and oil painting. China to be fired should be left at our store Saturday.

63 AND 67 MARKET STREET.

This Umbrella Has Gone To Smash.

I will take it to Austin's and have it repaired. He will put a new cover on it and do anything else needed in a first class manner at a reasonable price.

C. E. AUSTIN, 19 Bridge Street.

**SCHOOL SHOES**

For Boys and Girls

Shoes that will stand the strain of **HARD WEAR**

AT EASY PRICES.

**EAGLE SHOE STORE**

215 DUTTON STREET.

J. J. LONERGAN, - - Prop.

**DO NOT HEAT YOUR BLOOD**

Until it is almost a fever by trying to bake your bread through hot weather, as you will find this poor economy; but have

**PETER WATSON**

call at your home, and for less than it would cost you to bake it yourself, you can get his celebrated cream bread, or pastry. Three delivery teams run to all parts of the city. Retail stores at

52 to 60 Charles Street, and 465 Lawrence Street.

Hathorn **WATER**

Hathorn **WATER**

Hathorn **WATER**

Direct From the Saratoga Mineral Springs.

**JOHN M. PEVEY'S**

55-57 MIDDLE ST.

# THE SAVOY THEATRE

KENDAL WESTON, - - - - - Manager.

NOTICE.

Owing to the noncompletion of scenery, the opening night is unavoidably postponed to

**Wednesday Evening, Oct. 7**

when will be presented on an elaborate scale Geo. Olney's play,

**"THE IRONMASTER"**

with Kendal Weston as Philippe and Rose Stahl as Claire and the Savoy Theatre Co.

Prices 25, 35 and 50 cents. Seats on sale at Leeds' Ticket office R. R. Square. Evenings at 8. First matinee Saturday at 2.30.

**Music Hall**

OCTOBER 8, 9, 10.

THE **WIDOW BEDOTT**

THE FUNNIEST PLAY EVER WRITTEN WITH

**MR. HORACE EWING** AS THE WIDOW.

Ludicrous Scenes, Catchy Specialties, Latest Songs, A Laugh, A Shout.

Oct. 5, 6, 7.

**The Derby Mascot** and Louis Cyr.

THE LOWELL

**Gas Light Company**

OFFICE:

22 Shattuck Street, Corner Middle

SEWALL G. MACK, President; JACOB ROGERS, Treasurer; D. B. BARTLETT, Clerk.

Directors: Sewall G. Mack, Levi Sprague, Jacob Rogers, A. G. Cumnock, George S. Motley, Edward M. Tucke, James Francis.

**PRICE OF GAS**

With the Discount Off for Prompt Payment, is

**$1.00 One Thousand Feet**

First Class Cooking Stoves set up and rented at a low rate per year, piping included. COKE, broken, screened and delivered, at $4.50 per chaldron; $2.25 per half chaldron, cash.

No charge made for the use of meters.

No charge made for running supply pipes from street mains to consumer's cellar.

Orders when left at office promptly attended to

**BICYCLES TO LET.**

Medium grade and 2nd hand wheels, going cheap to close.

**Geo. H. Bachelder,**

21, 23, 25, P. O. Ave., beside new P. O.

**COFFEE**

We are sure to please you on some or our coffees including Mocha, Java, Male Berry, Maricaibo, Rio Blended, Pulverized and Ground at time of sale.

C. & S., 1 and 2 pound cans Kneipp Malt Coffee, Old Grist Mill Coffee; Ayer Hyg Coffee, etc.

**F. M. BARNEY & CO.**

Grocers, Bakers, Meat and Provision Dealers.

415 MIDDLESEX STREET. 28 THORNDIKE STREET.

Tel 144-4. Wamesit Bank Block.

**R. J. MOWER,**

PRACTICAL

**WATCHMAKER and OPTICIAN**

285 Central Street.

16 to 1

You will be pleased if your watch and jewelery repairing done at Frost's, 120 Central street.

**IF YOU ARE NOT AN EXPERT IN** *Arithmetic*

It will pay you to take a course in the business department of the New England Business University. All our courses are thoroughly up-to-date, and are presented in a practical and interesting manner. We give the student Actual Business from the start in all departments, and our graduates are thoroughly competent office assistants.

If possible enter on or before Sept 21st. School now in session. Call and see us.

BLISS & KNIGHT, Props.

## THE WEATHER.

Sun rises—5:47; sets, 5:18.
Length of day—11:31.
Moon rises—4:62 a. m.
High water—5:30 a. m.; 10 p. m.

Forecast for New England: Rain, followed by fair weather in western portions; northeasterly winds, with strong gales off southeast coast, probably decreasing in fury during the day.

## TRAINS TO AND FROM BOSTON.

**Southern Division.**

| To Boston. Lve. | Arr. | From Boston. Lve. | Arr. |
|---|---|---|---|
| 6 15 | 6 52 | 6 00 | $7 07 |
| 6 30 | 7 43 | 6 37 | 7 53 |
| 6 50 | 8 04 | 6 40 | §7 26 |
| §7 01 | 7 53 | 8 00 | 8 11 |
| *7 15 | 8 02 | *3 30 | §9 10 |
| *7 27 | 8 12 | *9 00 | §9 40 |
| §7 33 | 8 50 | *9 30 | §10 07 |
| 7 40 | 8 55 | 10 00 | 11 15 |
| *7 45 | 8 35 | 10 15 | 11 55 |
| *8 50 | 9 42 | 11 30 | §12 07 |
| 9 00 | 10 30 | 12 00 | §12 56 |
| 9 40 | 10 42 | *1 00 | §1 56 |
| 11 00 | 12 00 | *1 15 | §1 52 |
| §11 42 | 12 23 | 2 00 | 3 01 |
| §12 16 | 1 07 | *5 00 | §3 46 |
| 1 30 | 2 00 | 5 30 | 4 55 |
| 3 00 | 4 25 | 4 15 | §5 32 |
| §3 55 | 4 30 | 4 50 | §5 02 |
| *4 30 | 4 55 | *5 10 | 6 34 |
| 4 25 | 5 30 | 5 25 | 6 22 |
| §5 22 | 6 13 | 5 57 | 7 05 |
| 6 05 | 6 53 | 6 15 | 7 53 |
| §6 21 | 7 07 | 7 30 | §8 10 |
| *7 47 | 8 00 | *8 03 | §8 40 |
| §8 45 | 9 42 | 10 15 | 11 27 |
| | | 11 20 | 12 25 |

**Sunday Trains.**

| | | | |
|---|---|---|---|
| *7 18 | 8 02 | 2 15 | §3 05 |
| §7 27 | 8 12 | 9 00 | §10 07 |
| 9 45 | 9 50 | 1 00 | §1 55 |
| §9 16 | 10 10 | 5 00 | §5 50 |
| §1 25 | 6 32 | 7 30 | §8 10 |
| §5 58 | 7 00 | 8 00 | §8 20 |
| | | 9 00 | 10 05 |

**Western Division.**

| To Boston. Lve. | Arr. | From Boston. Lve. | Arr. |
|---|---|---|---|
| 6 20 | 9 03 | 7 30 | 8 32 |
| 8 15 | 9 10 | 9 15 | 10 57 |
| 9 55 | 10 30 | 12 25 | 11 45 |
| 10 50 | 12 02 | *1 20 | 1 08 |
| 12 05 | 1 07 | 2 15 | 3 15 |
| 12 15 | 1 50 | 3 30 | 4 20 |
| 2 30 | 3 44 | 4 40 | 4 50 |
| 2 55 | 4 02 | 4 25 | 5 25 |
| 4 05 | 5 23 | 5 01 | 6 20 |
| 5 10 | 6 43 | 6 01 | 7 00 |
| 6 15 | 7 16 | 6 55 | 7 48 |
| 7 00 | 8 00 | 9 40 | 10 41 |
| 9 30 | 10 42 | 11 15 | 12 15 |

**Sunday Trains.**

| | | | |
|---|---|---|---|
| 8 15 | 9 27 | 3 00 | 9 10 |
| 12 05 | 1 27 | 11 15 | 12 58 |
| 4 15 | 5 29 | 5 00 | 6 25 |
| 5 30 | 6 59 | 8 40 | 9 40 |
| 7 25 | 8 35 | | |

Trains by this division leave Lowell from Middlesex street station.

Leave Boston from the new Union Station, Causeway street.

*Express.
§From Middlesex Street station only.

## LOCAL NEWS.

Next time try Old Hundred.

T. C. Lee, fire insurance, Donovan bl'd.

Taxes are due Oct. 1; interest begins Oct. 20.

An elegant mineral bath "Saproshine" for sale by grocers and druggists.

The reunion of former pupils of Notre Dame academy will take place Oct. 14.

Hibernians from Lowell will visit Nashua Oct. 19 to attend the fair of division 1.

Street railway employes have appointed a committee to arrange for the annual assembly.

As the result of the recent fire the insurance companies paid Frederick Faulkner $50,000.

Send your orders for winter coal by postal or telephone to Rourke & Sullivan, 984 Gorham street.

The city treasurer's office will be open on Monday, Tuesday, Friday and Saturday evenings to receive taxes.

Members of St. Anne's Episcopal mission in North Billerica held a harvest festival Saturday afternoon and evening.

Plans, it is said, have been prepared for placing on Moody street, between Cabot and Pawtucket streets, buildings which will contain 83 tenements.

There are many grades of coal and you want the best. W. E. Livingston, 15 Thorndike street, will give you the benefit of his experience if you order your winter supply of him.

### Burn Wilson's Coal.

**The Food Fair.**

The World's food fair opened in Mechanics hall Boston, at 10 o'clock this morning. The Lowell Grocers' association and many friends have gone down. Mayor Courtney is expected to deliver an address.

**Entertained Actor McDonald.**

John J. Dawson entertained James McDonald of the Cotton King Co., at his home on Moody street yesterday. During the afternoon Mr. McDonald sang all his old songs and several new ones. Among those present were William Merritt, Harry Doherty, Martin Halloran and others.

## FELL FROM A CAR.

**Patrick O'Dwyer Received a Bad Cut on the Head.**

Patrick O'Dwyer, an old gentleman who resides at 1 Lagrange street received a bad fall in Merrimack square Saturday evening. He came from Centralville on the Broadway car and intended to ride up Broadway near his home.

When the car stopped in the square the people started to alight from the car. Mr. O'Dwyer who was standing on the rear platform suddenly fell to the ground, his head striking on the pavements. He received a bad cut in the back of the head and was stunned. He was taken into Carter & Sherburne's drug store and afterwards was removed in the ambulance to St. John's hospital.

## SOME CRISP GOSSIP.

Alderman Howe will go with the Ancient and Honorable Artillery of Boston, on their trip to Baltimore. The Ancients will start from Boston this afternoon. The city of Baltimore has appropriated $6000 for their entertainment, but the Ancients always pay their way, regardless of what the cost may be, or where they may go. It is said that members of the W. C. T. U., learning that champagne had been ordered for the Ancients in Baltimore, immediately circulated a petition among the people protesting against the expenditure of $6000 appropriated for the entertainment of the Ancients, and setting forth that already the city had ordered champagne. In this they were mistaken, as it was the Ancients' treat that had been ordered, not the city's. Tomorrow night's aldermanic meeting will be the first Alderman Howe has missed this year.

October was not to be outdone by September. It rained on the first Sunday.

The rushes in a football game are greater than any of George Dixon's; and the colored lad's "one-two" blow is not to be compared with that of the foot-ball player when he brings hands and feet into action.

This is ideal weather for catching cold, as many can testify.

A coal dealer says that he delivered more coal this summer than ever in a single season. He accounts for this by saying that people feared an increase in the price as winter came on, and so ordered the winter's supply at summer rates.

Opening Thursday eve, Sept. 24, Les Miserables bowling alley and billiard hall, E. Merrimack street.

**New Crop Teas.**

We have just received several lines of new crop teas, which are very choice. Dickson Bros., the big tea dealers, No. 68 Merrimack street.

Dr. Coburn DENTIST 97 MERK ST.

# NOW ARCHBISHOP

## Bishop Keane Leaves Catholic University

### HE IS THANKFUL FOR HIS RELEASE.

### Letters From Pope Explaining the Matter.

Washington, Oct. 5. — Bishop Keane, rector of the Catholic university of America, makes the following statement concerning his withdrawal from the head of that institution.

"Since my withdrawal from the rectorship of the Catholic university of America will probably be regarded by a considerable portion of the American public as a matter of some interest to them, and since unauthorized statements are apt to be misleading, I deem it my duty to state the facts of the case.

BISHOP KEANE.

"On Sept. 28 I received through his eminence, Cardinal Gibbons, a letter from our holy father, Leo XIII, of which the following is a translation:

To our Venerable Brother, John Joseph Keane, Bishop of Ajasso:

Venerable Brother: Health and apostolic benediction—It is customary that they who are appointed to preside over Catholic universities should not hold the office in perpetuity. This custom has grown up through wise reasons, and the Roman pontiffs have ever been careful that it should be adhered to. Since, therefore, venerable brother, you have now presided for several years over the university at Washington, in the first establishment and subsequent development of which you have shown laudable zeal and diligence, it has seemed best that the above-mentioned custom should not be departed from, and that another, whose name is to be proposed to us by the bishops, should be appointed to succeed you in this honorable position. In order, however, that in your resigning this office, due regard may be had to your person and your dignity, we have determined to elevate you to the rank of archbishop.

Being solicitous for your future welfare, we leave it to your own free choice either to remain in your own country, or if you prefer it, to come to Rome. If you choose the former, we will destine for you some archepiscopal see, by vote of the bishops of the United States. If you prefer the latter, we shall welcome you most lovingly, and will place you among the consulters of the congregation of studies and the congregation of the propaganda, in both of which you could do much for the interests of religion in the United States. In this latter case we would also assign you a suitable revenue for your honorable maintenance.

Confidently trusting, venerable brother, that you will accept this, our administrative act with hearty good will, we most lovingly bestow upon you the apostolic benediction, as a pledge of your paternal affection.

Given at Rome, from St. Peter's, this 15th day of September, 1896, in the 19th year of our pontificate.

Leo XIII, pope.

"The next day I mailed to the holy father a reply, of which the following is a translation:

Most Holy Father—His eminence, Cardinal Gibbons, yesterday, handed me the letter in which your holiness has made known to me that my administration of this university now comes to an end, that another rector is to be appointed. Without a moment of hesitation I accept the will of your holiness in the matter as a manifestation of the providence of God, and from this instant I resign into the hands of his eminence, the chancellor, the office of rector, with all rights hereto attaching. Thanking your holiness for the freedom of choice granted me, I choose to remain in my own country, and moreover, without any official position whatsoever, in tranquility and peace. Your holiness' most humble son in Christ.

John J. Keane, Bishop of Ajasso.

Supplementing the letters, Bishop Keane says: "I welcome my release from the office of rector of the university with profound gratitude, both to divine providence and the pope. While I always regarded its duties as a labor of love, they had grown to be far beyond my strength and abilities, and the deliverance from the burden is a response to many prayers. I was too loyal a soldier to ask to be relieved from my post, no matter what its difficulties; but, feeling that my nine years of strain and solicitude in the work had brought me close to the end of my brain and nerve powers, I was fully ready to welcome what has been done.

"Of course, no one needs to be assured that the action of the holy father is prompted not only by personal kindness toward myself, but also by earnest solicitude for the best interests of the university. He believes in 'rotation in office,' as all sensible men must. He knows the evils of allowing any official, and especially the head of a university, to fossilize at his post, and in this all must acknowledge his wisdom. His enlightened prudence, and that of the trustees, who have to present the nominations, will be sure to select a rector in every way fitted to guide the good work to a fuller and fuller success. From the peaceful retirement which I trust I have somewhat earned, I shall ever watch its progress with unabated interest. And I appeal to all whom my efforts, in behalf of the university, have ever reached, to redouble their interest, their zeal, their generosity in this new chapter of the university's existence, and to make it what it by right must be, the crowning glory of Christian education in America."

**Trustee and Money Missing.**

Nashville, Oct. 5. — N. H. Harrison, trustee of Monroe county, is missing, and an examination of his books show a shortage of $7000 to $10,000. Warrants for his arrest have been issued.

AYER'S THE PILL THAT WILL PILLS CURE HEADACHE INDIGESTION BILIOUSNESS CONSTIPATION

## NAVAL ACADEMY RULES.

**May Be Changed Out of Respect to Old Glory and the Ladies.**

Washington, Oct. 5.—The only novel recommendation in the report of the board of visitors to the naval academy for this year is in the following paragraph:

"We have noticed, with some surprise, that the officers and cadets of the academy do not salute the colors by removing their caps, but simply touch them after a formal fusion, apparently modeled on foreign customs. Ladies are also saluted in the same way, and not by uncovering the head. Those practices are prescribed by orders. Believing that any marked departure from recognized military and social customs and manners is unwise, the board recommends, first, that the national colors be saluted by uncovering the head; second, that ladies be recognized in the manner usual among gentlemen. It is obvious that a military salute is entirely inappropriate when rendered to a lady, who cannot hold military rank nor return the salute in the same manner."

**Knows All About It.**

London, Oct. 5. — The Vienna correspondent of The Daily Mail declares that the agreement of the powers for the settlement of the Turkish problem includes the formation of an Armenian zone in the Turkish empire on the basis of the Jewish Pole in Russia, the powers guaranteeing the safety of the Armenians therein, with the idea that the zone would become the germ of a new Armenian state. The active preparations, this correspondent proceeds by saying, would be undertaken by England, France and Russia, while Italy will cooperate if necessary. As far as England is concerned, the harbor of Smyrna will play an important part in the final settlement.

**Young Thief Captured.**

Bar Harbor, Me., Oct. 5.—Chief of Police Billings yesterday arrested Benjamin Webber, aged 19. Webber is charged with entering the house of Henry Sedley. After searching his room and finding masks and a burglar's kit, the police secured a confession from Webber, so that on his statement they recovered diamonds valued at $200, watches at $75, and $10 in cash, together with a number of articles stolen.

**Hatred For the Czar.**

London, Oct. 5.—The Daily Mail asserts that the Nihilists have held several excited meetings in London in recent days. Some of the Nihilists, says the paper, were in favor of an attempt upon the czar's life, but a majority in favor of inaction carried the day, on the ground that England was the only country where an asylum was left for the extremists.

**Supreme Court Program.**

Washington, Oct. 5.—After a four months' recess, the United States supreme court will reconvene Oct. 12, for the October term. The court docket now contains 615 cases, against 751 at the beginning of last year's October term, and of these, 28 have already been argued and submitted, and are before the court for decision. The call of the regular docket will begin on Oct. 13, and will continue during the remainder of the week. This call will then be suspended, in order to hear more urgent cases, of which there are 54, which have been especially assigned for the second week of the term.

**Couldn't Prove Corruption.**

San Francisco, Oct. 5.—The case against the eight city supervisors charged with corruption in office, and indicted by the grand jury, has been dismissed by Judge Seawell. The court held that corruption must be proved, and upheld the plea of the defendants that in granting franchises and lowering corporation assessments, the supervisors were acting in a judicial capacity, and that their mistakes were errors of judgment, unless positive corruption could be proved.

**A Feeling of Insecurity.**

Constantinople, Oct. 5.—The Ottoman bank and the Credit Lyonnais are sending large quantities of securities to Paris for safety. The American and English ladies in Constantinople are helping the women and children in the suburbs, and hundreds attend the American mission house, where each receive 4 francs and a bundle of apparel.

**Coinage Figures.**

Washington, Oct. 5.—A statement prepared at the bureau of the mint shows the coinage executed at the United States mints from Jan. 1, 1896, to Oct. 1, 1896, to have been as follows: Gold, $31,897,895; silver, $16,388,898, of which $13,912,512 were standard silver dollars; minor coins, $375,532.

**Marston Made a Mistake.**

Chesterfield, N. H., Oct. 5.—Daniel Marston, an employe of Bert Thatcher, was discharged, for which action Marston threatened revenge. Later he tried to enter Mr. Thatcher's house and was shot at by Mr. Thatcher, who heard somebody at the window. Marston was wounded in the thigh, and is now under surgical treatment.

**Highwaymen at Lynn.**

Lynn, Mass., Oct. 5.—There were two holdups in this city Saturday night. George Egan was relieved of his gold watch and $3.50, while John Connors was attacked by footpads, and, although not losing any valuables, received a deep cut in the head from a slungshot, or some other weapon. He is now in the hospital.

**It's a Good Idea**

to have your table fare wholesome and delicious as well as economical;—in other words, to use

**COTTOLENE**

Sold everywhere.

**Fine Dyeing and French Cleansing**

Dyeing of Every Description, all Shades and Black.

**BOSTON STEAM DYE HOUSE**

F. B. Leed's Agent, Runel's Building, cor. Bridge and Merrimack Street. Ladies' and Gents' garments dyed, cleansed and pressed.

## FOUND IN THE CANAL

### BODY OF AN UNKNOWN PICKED UP YESTERDAY MORNING.

**Was Lying in the Canal on Jackson Street—His Hat and Coat are Missing—Several Articles Found in His Pockets—Nothing That Will Lead to the Man's Identity—Description of the Man and the Clothes He Wore.**

The body of an unknown man was found in the canal on Jackson street, near the foundry of the Lowell Machine shop, about 7 o'clock yesterday morning.

The police were notified and word was sent to the ambulance station. The ambulance was driven up to Jackson street and the body of the man was placed in it and taken to Undertaker O'Donnell's wave rooms.

No one could identify the man, but the belief is entertained that possibly he may have been one of the Locks and Canals workmen who labor all night in the bed of the canal.

How the drowning occurred is also a mystery. The undertaker said that judging from the condition of the body it could not have been in the water more than eight or nine hours, probably not that long.

The man's hat and coat were missing, and he had on a light-colored vest of mixed goods, and dark pants. He also wore a summer shirt and scarf tie. He was a man about 35 years of age, weighed about 145 pounds, and was of light complexion with sandy moustache.

In his pockets were found a comb, a razor blade, a knife with the handle broken, several keys and two memorandum books, one bearing the advertisement of Albert E. Barnes, druggist, 97 Cambridge street, Charlestown. The other was an order book, such as a traveling salesman uses. It contained several entries of labor performed, also accounts of board bills paid, and cash on hand. There was nothing in these books that might lead to the man's identity.

Dr. Irish was notified of the finding of the body.

**May Be John Gaffney.**

The body is yet unidentified, but it is supposed to be Jack Gaffney of Fall River.

## SLEPT IN POLICE STATION.

**Two Men Joined Washburn's Circus and Went Broke.**

Leon W. Washburn's circus which showed here several weeks ago, on the Lakeview avenue grounds is now at the winter quarters in Grafton near Patterson N. J. The show did not make much money and therefore could not pay all the employes. Among those who got no salary were Robert Pope, painter, and Fred May, morocco dresser, both of whom claim to belong in Lowell. They had an attachment placed on the ticket wagon and the safe both of which are already mortgaged. Pope and May have not got a cent and were obliged to secure sleeping quarters in the police station at Paterson.

**North Chelmsford Clams.**

The North Chelmsford young men who delight in clam bakes are to have an event of the season at Crystal lake on Tuesday, Oct. 13, when Messrs. J. Harrington and D. Patterson will wind up the out-door season in Chelmsford with a genuine Rhode Island bake under the superintendency of Mr. Patterson, who was formerly at Rocky Point, R. I., the home of the clam bake. They have had several of these bakes during the summer and yet people wonder why the Unions won the pennant.

**Weekly Mortality.**

There were 35 deaths in the city last week, a rate of 21.2 against 20.6 and 20.6 for the previous two weeks.

The infectious diseases reported were: Typhoid fever 4, scarlet fever 2, diphtheria 4, membraneous croup 1, measles 4.

**Mr. Bourbonniere Honored.**

Mr. Avila Bourbonniere, P. C. R., of Court Merrimack, No. 80, has just been appointed by G. C. R. Samuel B. Morris of the grand court of Massachusetts, deputy grand chief ranger of Court Napoleon, 1st, No. 97, of Haverhill, Mass.

D. A. Long, Charles Donahoe and Charles Marrea started today on a hunting trip.

**Liver Ills**

Like biliousness, dyspepsia, headache, constipation, sour stomach, indigestion are promptly cured by Hood's Pills. They do their work easily and thoroughly. Best after dinner pills. 25 cents. All druggists. Prepared by C. I. Hood & Co., Lowell, Mass. The only Pill to take with Hood's Sarsaparilla.

**Hood's Pills**

**IMPERIAL QUICK LUNCH**

NO. 66 GORHAM STREET.

Louis LeClair, . . Prop.

COOKED TO ORDER.

Baked Beans, 5. Soups, 10. Broths, 10.

Oysters and Clams.

| | | | |
|---|---|---|---|
| Raw | 10. | Fried in Crumbs | 25. |
| Plain Stew | 10. | Fried in Batter | 25. |
| Stew | 15. | Fried Clams | 20. |
| Plain Roast | 15. | Clam Stew | 15. |
| Fancy Roast | 20. | Clam Chowder | 10. |

Oysters on Toast, 20.

Steaks and Chops.

| | | | |
|---|---|---|---|
| Rump Steak | 15. | Sirloin Steak | 20. |
| Tenderloin Steak | 25. | Porterhouse | 30. |

Veal 20.

**Clothing May Not Make the Man!!!**

But if he wears clothes that we make, he'll need no introduction to other men. Only one suit of a kind in **EXCLUSIVE STYLES.**

**Louis Alexander,**

Formerly of Fifth Ave., New York.

Importer and Tailor, No. 65 Central Street.

**A Well Established Profitable Business,**

ON MERRIMACK STREET FOR SALE AT

**SANBORN & DONOVAN'S**

Room 1, Swan's Block, Central street. Bad debts of all kinds collected. Telephone 66-5.

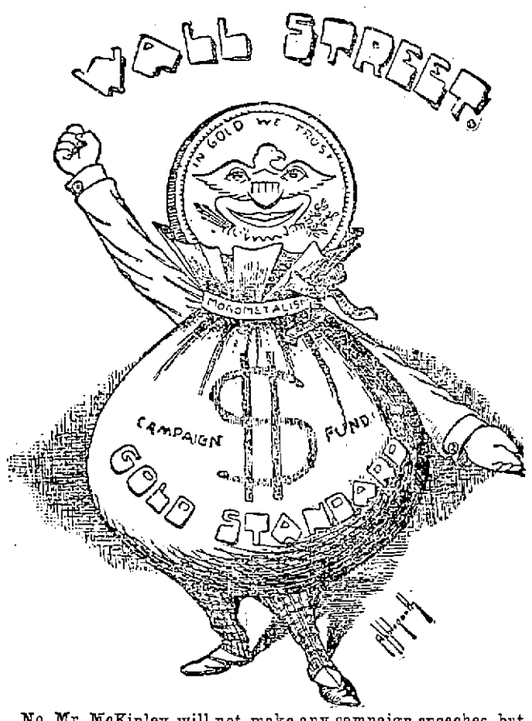


No, Mr. McKinley will not make any campaign speeches, but there will be other eloquent speakers in the field.—Mark Hanna.

## LOWELL VS. NASHUA.

**The Local Foot Ball Players Defeat the New Hampshire Lads.**

There was a foot ball game on the L. C. A. A. grounds, Saturday afternoon, that afforded the spectators some fun, for despite the fact that the referee and several of the players were not intimately acquainted with the rules. Teams representing Lowell and Nashua were the contestants, and the latter won.

The Lowell men were two strong for the up-river boys, and by main force continually broke through their defence lines.

The Nashua boys were good tacklers, and are on to a few of the points of the game just as well as the local players.

In the first half Lowell scored a touchdown and failed to kick a goal.

In the second half two more touchdowns, on one of which a goal was kicked, and a safety were added to the score.

Nashua was blanked in the both halves, so that the score stood 16 to 0.

George Garrity acted as coach for the local players, and the crowd had sport with him. Every time he ventured within the lines the crowd yelled, "Put Garrity out." Several times he interrupted the game, and should not have been allowed on the playing ground, as he was not in the game.

## PRIVATE COWAN EXONERATED.

**Col. Hall Reports Finding on Accident That Caused Private Poor's Death.**

The shooting of Private Charles E. Poor of Company G, 6th Infantry, at the Dracut rifle range, near Lowell, some time ago, is now officially called to the attention of the militia and citizens generally, through the report of Col. George F. Hall, inspector general of rifle practice, who, under orders from the adjutant general, made a thorough investigation of the circumstances surrounding the case. Col. Hall in his report says that 12 witnesses were examined, the rifle range visited and stenographic report of the testimony taken.

In his report Col. Hall says: "Not the slightest degree of negligence attaches to the actions of Private Cowan.

"Ungrateful though the task may be, all blame for this unfortunate occurrence must be placed upon the late Private Poor."

**Prize for James Thorpe.**

In the handicap golf tournament on the banks of the Lexington Golf club, Saturday, James Thorpe of the Vesper Country club, won the prize for the lowest gross score, 99.

The ladies of the Lexington club have been invited by those of the Vesper Country club of Lowell to play them a friendly match on Oct. 14, and they have accepted.

**Clergymen Expected Home.**

Rev. Michael O'Brien, Rev. William O'Brien and Rev. Fr. McManus will arrive in New York from Europe next Friday and will reach Lowell Saturday evening.

## NEW BACKS, FOR OLD

**No Fairy Tale About This—Only Solid Facts.**

We're doing it every day in Lowell.

It's our business.

All new backs we furnish are satisfactory, too.

Marvellous, isn't it?

Not so much so when you know who we are.

We're Doan's Kidney Pills.

Don't surprise you so much now.

You know they always do their work.

And their work is making new backs out of old.

Old backs ache.

That is, they seem to ache.

It's the kidneys that ache.

And the back does the talking.

Back ache is not all there is of kidney disease.

It's only the starter, so to speak.

Urinary troubles follow thick and fast.

Excessive urine—very common complaint.

Sediment in urine—getting worse.

High color and pain in passing—worse still.

Diabetes—Bright's Disease—Death—that's the end.

Trade that old back for a new one now.

Don't wait for all coming horrors.

Doan's Kidney Pills make the old back new.

Ask any Lowell citizen—here are a few:

Mark Walsh, 128 Central street.
Mrs. Chas. Slowey, 641 Market street.
G. S. Emerson, 512 Westford street.
H. Doyle, 1415 Middlesex street.
Mrs. Mary Traynor, 28 Pearl Street.
Mrs. S. A. Lewis, 82 Grand street.
Martin Canning, 9 Whiting street.
Thos. Burke, 12 Garnet street.
H. E. Richardson, Dexter's grocery.
F. D. Sawyer, 118 Walker street.
Mrs. Knowles, 46 Cross street.
Mrs. F. Warburton, 70 Elm street.
J. W. Mavis, 448 Riverside street.
Mrs. Mary Gard, 4 Noble's court.
W. S. Richardson, 62 Royal street.
R. J. Gilmour, 54 Jenness street.
F. Zesewelz, 150 Dummer street.
Clarence Wilman, Carpet Mills.

Doan's Kidney Pills are for sale by all dealers; price 50 cents. Mailed by Foster-Milburn Co., Buffalo, N. Y. Sole agents for the U. S.

**N. Y. Cloak AND Suit Co.**

**12 JOHN STREET**

The gratifying response to our autumn announcement of last week exceeded our expectations.

**To Boom Business**

This week while the season is young, we will offer you some of our choicest

**Jackets AND Capes**

At greatly

**Reduced Prices**

**ONE LOT** such **Double Capes** trimmed with 3 rows Mohair braid regular value $5.00, for this week **$2.95**

**ONE LOT Golf Capes** with hood, made of Double Faced All-Wool Mixtures in three or four shades, nothing nicer for driving, regular value $12.50. This week **$8.50**

**100 Imported Sample Jackets** which cannot be duplicated later No. 2 alike in Mixtures, Plain and Rough Materials, worth from $15.00 to $25.00. Prices **$10, 12.50, 15, 16.50**

**Irish Frieze Jackets** made in the newest cuts of the season in shades of Oxford, Tan, Blue and Black, worth $10.00, this week **$6.50**

will find in **COTTOLENE** the ideal frying medium. It looks clean and is clean and does not sputter in the pan. Food fried in **Cottolene** is free from greasiness and richness. It is appetizing in appearance, delicious to taste and healthful to eat. Then there is the added consideration of lower cost. ⅔ of *Cottolene* does the work of ⅔ lard or butter.

THE N. K. FAIRBANK COMPANY.

The Cottolene trade-marks are "Cottolene" and a steer's head in cotton-plant wreath.

Chicago. Boston. Portland, Me. New York.

**Moore Club Outing.**

The Moore club entertained its friends at Elmer Bennett's Long Pond summer resort yesterday to mark the closing of the outdoor season and notwithstanding the inclemency of the weather about 75 went out and enjoyed the lavish hospitality of the club whose official hosts were Maurice Johnson, Parker McDonough and Michael Roche. Mrs. Bennett prepared an elaborate spread which was served at two o'clock amid the beauties of the autumnal scenery delighted the guests until evening when the return trip was made. Among the guests from out-of-town were Messrs. Thomas Burke, Al, Johnson, Patrick Brogan and Ed. Read of Nashua. During the afternoon there were selections by Billy Read, Dan Burke, Michael McDonough and several others. The members of the Shut club attended in a body.

# Merchants' Week!

## Haverhill, Mass., Oct. 6, 7, and 8

### A BIG LIST OF SPORTS

**TUESDAY**

Opening exercises, prayer and address at City Hall at 9 o'clock.
Children's entertainment at 10 o'clock.
Trick Bicycle Exhibitions at stated times.
100 yard dash at one o'clock on Portland St.
Ball game, Boston vs. Providence at Athletic Park at 2 o'clock.
Balloon ascension with Parachute Jump at 4 o'clock.
Lantern parade at 8 o'clock.
Hoyt's "A Temperance Town," at the Academy of Music.

**WEDNESDAY**

Foot ball game at Athletic Park at 10 o'clock.
Trick Bicycle Exhibitions.
Road Race at 12 o'clock.
Balloon Ascension at 4 o'clock.
Evening open. Possibly some entertainment at City Hall.

**THURSDAY**

Firemen's Muster.
Parade at 10 o'clock.
Trial of Engines at 2 o'clock.
Trial of Hand Tubs at 3 o'clock.
Grand Ball in the evening.

**EVERYTHING FREE**

**Fall Opening and Special Bargains in all Retail Stores**

**REDUCED RATES ON ALL RAILROADS.**

DON'T FAIL TO COME. ALL ARE WELCOME.

# O'Donnell & Gilbride Co.

**SECOND TO NONE**

**A Superb Collection OF NEW JACKETS, NEW CAPES, NEW SKIRTS, NEW WAISTS, NEW FUR GARMENTS FOR FALL AND WINTER.**

At wonderfully moderate prices will be found in our Cloak Department this week.

Is what we claim for our stock that is bristling with all the charming Novelties in foreign and domestic garments, it is by far the most extensive display we have ever made.

**Beauty of Shape, Excellence of Workmanship, Value of Material**

Are all demanded by purchasers of garments. These requirements are all met in every detail by the goods in our department.

**FUR COLLARETTES.**

We have an assortment that is absolute completeness. We show them in every desirable length and every grade of fur, and prices run from **$4.98 to $40.00 Each.**

**INTERESTING TO MOTHERS.**

Our Infants' and Children's Department contains every article necessary to complete a baby's outfit. We are positively headquarters in Lowell on infants' wear. A visit will cost nothing and will be a source of delight to any mother to view the pretty things we are showing and the prices are so reasonable; no mother can afford to make them.

**WOOLEN AND SILK WAISTS.**

We are showing a beautiful variety in Plaids, plain colors and Weaves, and the prices are extraordinary inducements for intending buyers.

**WRAPPERS AND SEPARATE SKIRTS.**

In a wide range of Fabrics and colorings. If you have need for a wrapper or dress skirt, come and see us.

# O'DONNELL & GILBRIDE CO.

# THE LOWELL DAILY SUN.

VOL. XXXII. NO. 28. THE SUN leads in local news. LOWELL, MASS., MONDAY, OCTOBER 5, 1896. THAT'S WHY it leads in circulation. PRICE ONE CENT.


## SECOND EDITION

**The Sun is the only evening penny paper in Lowell printing Telegraphic News.**

## JOSEPH MILLER

### Changes From "Wise Man" to "Dictator."

QUESTIONS WILSON'S RIGHT TO RUN FOR MAYOR.

**Says He is Still In the Ring.**

Joseph Miller as a dictator is the latest figure in local republican politics. The people knew "Joe," as the twice defeated candidate for mayoralty honors; then Chairman Poore of the republican city committee presented him to the public as a "wise man." As a dictator, "Joe" made his appearance several days ago. The story goes that "Joe" met Alderman Wilson on Merrimack street and greeted him like this:

"Well, I always thought you were a conscientious man."

"So I am," answered the alderman. "Why, what is the matter?"

"Didn't you know I was going to be a candidate for mayor; and then you went and announced your candidacy?" was "Joe's" query.

"I thought you were not going to be a candidate, and even if you were a candidate, it seems to me, I can run if I wish to," answered the alderman.

"Is that so; well run, and I'll run too, and if I can't get it, I'll throw my strength to my friend (understood to be Col. Bennett.) I'll see that you will not get the nomination," and with this "Joe" the dictator started away. Alderman Wilson is still wondering if a man has got to see the dictator before he can become a candidate for mayor.

The republican councillor convention will be held in Jackson hall tomorrow.

Thomas Harrigan of North Billerica announces that he is still in the contest for representative in the 27th district, and his name will be presented in the convention.

Up in Ward Four it is whispered about that Councilmen Reynolds and Miskella and ex-Councilman Gormley will be in the council fight again this year.

Owen E. Brennan has announced his candidacy for overseer of the poor in Ward Five. Mr. Brennan is a member of the firm of Callahan & Brennan, and is connected with the Mathew Temperance institute and Foresters. He will be the chief opponent of Jeremiah McGlinchey, the grocer, who is a prominent candidate.

Councilmen Pendergast and Dunn will again try their chances in Ward Two. James J. Kennedy, the barber, has many friends who are urging him to enter the contest and there may be others.

The A. P. A. element in the republican party, it is understood, is secretly opposed to the renomination of County Commissioner J. Henry Read.

The Middlesex Herald, the A. P. A. organ printed an editorial Saturday setting forth reasons why Levi S. Gould should be supported. Among other things it says:

"He did not, before the caucus ballots were made up, go to certain employes of the county and ask them to see that their names were put upon the list of county delegates, neither is he known to have offered to furnish free railroad tickets to and from Lowell to out-of-town delegates.

**Registration.**

Saturday, the registrars added 89 names to the voting lists. In the evening the registration was as follows:

Ward One, 8; Ward Two, 6; Ward Three, 11; Ward Four, 5; Ward Five, 6; Ward Six, 7; Ward Seven, 6; Ward Eight, 12, Ward Nine, 4.

The afternoon registration was as follows:

Ward One, 5; Ward Two, 2; Ward Three, 2; Ward Four, 1; Ward Five, 4; Ward Six, 4; Ward Seven, 3; Ward Eight, 2; Ward Nine, 1.

There will be registration every afternoon and evening this week from 1 to 3 and 7 to 9, except on Tuesday, when no session will be held.

Delegates to the republican county convention from Lowell had a conference in the city committee rooms Saturday night, at which, it is reported, Mr. Reed was present. The feeling appears to be on the increase among Lowell republicans that an attempt is being made to deprive northern Middlesex of a representative in the commission.

**Rallies at Billerica.**

There will be a democratic-republican rally in the town hall at North Chelmsford Wednesday evening at 8 o'clock. Mr. Henry Hamer and B. D. O'Connell, Esq., will be the principal speakers.

Friday evening at 8 o'clock there will be a rally in the town hall at Billerica Centre, when Mr. George Fred Williams, Mr. Thomas Thomas M. Harrigan and B. D. O'Connell, Esq., will speak.

The 25th district district democratic convention will be held in Jackson hall Thursday morning at 10 o'clock.

Dennis J. Murphy says that he will call the democratic convention in the 27th district for Thursday morning in Jackson hall.

### ALVAN E. FISHER

**Nominated for Senator by Sixth District Democrats.**

The sixth district democratic senatorial convention was held in Jackson hall this morning.

Philip J. Farley, Esq., member of the state central committee, called to order, and Patrick J. O'Brien of this city was chosen chairman, and Thomas P. Boulger secretary.

Frank J. Simonds of Lowell, Thomas Harrigan of Billerica and W. E. Rand of Concord were appointed a committee on credentials.

They reported that there were 12 delegates present. The temporary organization was made permanent.

Philip J. Farley, Esq., presented the name of Alvan Fisher of Westford as the candidate for senator. Mr. Farley said that Mr. Fisher was a Jacksonian democrat and he moved his nomination by acclamation. The motion passed unanimously.

Frank J. Simonds moved that Philip J. Farley, Esq., be elected a member of the state central committee and the motion passed.

On motion of Frank J. Simonds, a committee of three was appointed to bring in a district committee.

Frank J. Simonds, George Haywood of Westford and Thomas P. Boulger were appointed on the committee and they named the following district committee: Frank J. Simonds and John J. O'Brien of Lowell; George Haywood, Westford; W. A. Rand of Concord and James Doyle, Wilmington.

The district committee was empowered to fill vacancies.

The convention then adjourned.

**Councillor Convention.**

The sixth district democratic councillor convention was called to order in Jackson hall this morning by Marcellus H. Fletcher. Mr. Fletcher was chosen temporary chairman and John P. Farley, Esq., temporary secretary.

John F. Tully of Lowell, W. E. Rand of Concord, Thomas Harrigan of Billerica, J. E. Read of Acton, and George Patch of Littleton were appointed a committee on credentials.

The committee reported delegates. The temporary organization was made permanent.

Frank J. Simonds moved that William E. Rand of Concord be nominated for councillor by acclamation. The motion passed unanimously and Mr. Rand was declared the nominee.

The following councillor committee was appointed, and it was empowered to fill any vacancies that may occur; Fisher H. Pearson and Hugh B. McQuade, Lowell, Thomas Harrigan, Billerica; George Patch Littleton and Patrick J. White of Concord.

### GARIN MONUMENT

**Has Arrived In This City and It is a Beauty.**

The Fr. Garin monument has arrived and the work of placing it upon its pedestal will begin at once.

The executive committee having charge of affairs met yesterday afternoon at 6 o'clock and arranged the program of details for the celebration of the event.

The unveiling will take place on Wednesday, Oct. 21, at 7.30 o'clock p. m., and at 8 o'clock the event will be celebrated with a banquet which will be held in St. Jean Baptiste church.

**A Runaway.**

A horse driven by Dr. Jesse A. Viles became frightened at an electric car in Coral street, Saturday afternoon and ran away. The carriage was overturned and somewhat damaged. Dr. Viles was thrown out but was not injured.

Have you paid your taxes?


**For Delicacy,**
for purity, and for improvement of the complexion nothing equals POZZONI'S POWDER.

**FOR SALE**

Cottage house and about 3000 feet of land at 20 Butterfield Street. House contains 9 rooms, steam heat, bath room, hot and cold water, cemented cellar and there is plenty of room in rear of house to build another house or stable. Good neighborhood. Inquire on premises between the hours of 1 and 2 p. m.

**FOR FLOWERS**
GO TO
PATTEN & CO., FLORISTS
293 Central Street.

The Consumers' Brewing Co.'s
**EXPORT BEER**
Bottled and Steamed at the Brewery, is the
**Best Spring Tonic**
Just Out. For Sale by All Local Dealers.


## LATEST

### A FINE TEMPLE OF LABOR

TO BE ERECTED BY LAWRENCE LABOR UNIONS.

**A Charge of Violating the Factory Laws Against the Washington Mills of Lawrence.**

At the regular meeting of the Lawrence Central Labor Union, yesterday afternoon, two very important matters were brought up.

The first was the proposition for the erection of a Temple of Labor, and the other a charge of violation of the factory laws at the Washington mills.

For some time President Cullinane has been at work perfecting plans for a building that would be for the exclusive benefit of the working people of Lawrence.

### CHASE INSOLVENT.

**The Butcher Offers to Pay Thirty Cents On the Dollar.**

Stephen K. Chase, grocer and provision dealer, at 507 Merrimack street, filed a voluntary petition in insolvency at East Cambridge, Thursday, Oct. 1.

The liabilities are $6989.41, divided among 75 creditors, mostly in small amounts, the largest being about $1000. The creditors are mostly Lowell firms.

Mr. Chase offers his creditors 30 cents on the dollar to be paid within 15 days.

### DEATHS.

McELROY—Emily G. McElroy, infant daughter of George and Jane McElroy, died yesterday at No. 32 Sutherland street at the age of 6 months, of diphtheria.

TENNEY—Miss Annie E. Tenney of Pelham, died Saturday at the Lowell General hospital, where she had undergone an operation. Deceased was about 45 years old. She was born in Pelham and lived there nearly all her life.

### THEATRICAL NEWS.

**Music Hall.**

"Harbeck's Vaudevilles," a strong combination of American and European specialty stars open in Music hall tonight in "The Derby Mascot," an uproarious burlesque full of song, comedy and dance. This travesty will be supplemented by an unusually strong bill of specialties, in which eccentric comedy, and dancing acrobatics, ballad singing and other special features will be conspicuous. The famous rival of Sandow, Louis Cyr, the Canadian Hercules, is with the combination and his host of friends will turn out to welcome him back to Lowell.

### POLICE COURT.

**Hadley, J.**

Twenty-six drunks, seven with other offences against them.

Bridget Desmond was "in again" and was sentenced to the work house for 10 months.

John Ryan was on his way to the city farm for drunkenness when he was arrested. The court sentenced him to that institution for eight months. "That's just what I wanted," said John. "I'm glad you're satisfied, John," said the court.

Bernard Kelly, a respectable looking old man got under the influence of liquor and became very profane. He was fined $10.

"I'm guilty to having a few beers," said George Rogerson when charged with drunkenness. He pleaded not guilty to the charge of stealing wigs, etc., from an express wagon. Rogerson claimed the articles were given him. He was sentenced to jail for five months.

### TALBOT MILLS

**Will Run on Short Time For a Few Weeks.**

Notices were posted in the Talbot mills Saturday noon announcing that beginning Monday all departments would run on short time. The operatives will start work at 8 o'clock in the morning and in the afternoon will stop at 5 o'clock. This will affect 500 hands. This is caused by lack of orders.

### BOY SHOT.

**Another Case of Didn't Know It Was Loaded, But Succeeded In Finding Out.**

Charles Faxon, a boy living with his parents in School street, was fooling with a 22-caliber revolver in Fulton street, Saturday afternoon, forgetting that it was loaded. The gun went off, the bullet entering the jaw and lodging in the neck. Dr. Ricker probed for the bullet and was successful in locating and removing it. The boy is not at all seriously hurt.

**French Club Trot.**

The French club is to hold a great event at the Wannalancit Trotting park, North Chelmsford, Wednesday, where a horse race and clam bake will take place. First class horses have been entered and there will be lots of fun.

**A Birthday Party.**

Saturday afternoon the home of Mr. and Mrs. F. O. White, 35 Dover street, was the scene of merriment and animation. Their daughter, Marguerite, had reached her sixth birthday and their youngest daughter, Gladys, will be five years old in December, and both anniversaries being so near together Mr. and Mrs. White conceived the happy idea of celebrating the birthdays of both Saturday by inviting about 28 of their young friends to help them commemorate the joyous event.

**St. John's Church.**

The feast of the Holy Rosary was beautifully observed in St. John's church, North Chelmsford, yesterday. A large procession took place after mass, in which the following named societies took part: Sunday school boys, Sunday school girls, the Young Ladies' sodality, altar boys; the celebrant, Rev. John J. Shaw, and St. John's Total Abstinence society. During the procession the rosary was recited. After the procession the benediction of the blessed sacrament took place, at the conclusion of which the hymn of praise was sung. Yesterday was also the anniversary of the dedication of this church.

**Mills Start.**

The Merrimack Woolen mills at the Dracut Navy Yard started up this morning under the new management.

## HEROIC VETERAN

### Cut Down "Old Glory" From Dishonor.

INSCRIBED "BRYAN AND PAUPERISM" ON FACTORY

**Decrepit Veteran Knocked Down For Patriotism.**

It seems that the lesson taught Mr. Burns at Worcester is not heeded as much as might be expected by other idiotic partisans of the same stamp. At Topsfield the other day, Mr. W. A. Herrick attempted to hoist a flag on his shoe factory with the inscription "Bryan and Pauperism" emblazoned upon its folds.

After the guy ropes had been fastened and a man on the roof gave the signal to pull the flag into position an old man named Gould, a veteran of the late war, rushed forward on seeing the inscription and cried "Hold." "You must not desecrate the flag in that manner." "I protest against this use of the flag" he exclaimed as he rushed forward and grasped it in his arms. He soon took out a knife and cut the rope on which the flag was to be hoisted and then with "Old Glory" pressed to his bosom he limped to the steps of an adjacent building. Raising himself up with the flag across his shoulder, said:

"Under the folds of this glorious flag have I marched, and to preserve the honor and integrity of the principles which it represents have I fought and bled, and never while I live shall it be put to such vile and ignoble use in my presence."

F. M. Kimball, one of those hoisting the flag, becoming enraged by the proceedings of Mr. Gould, it is alleged, hit the veteran in the face, the blow knocking him down and causing his nose to bleed. With both arms clasped around the flag, Mr. Gould could not carry the blow, but after receiving it he staggered to his feet, his hold on the flag tighter than ever.

The incident was witnessed by most of the employes of Mr. Herrick, and many of the people who had gathered to see the flag raising. Mr. Gould is a member of Post 90, G. A. R., and was one of the first three Topsfield men to enlist in the war. Mr. Kimball, Mr. Herrick and the others connected with the flag-raising are prominent republicans.

Gould is lame, having been wounded at the battle of Winchester. His act was prompted purely by love of the flag and the assault upon him has aroused a spirit of vengeance that may be wreaked on somebody's head. Gould is a patriot.

### LOCAL NOTES.

Pay your taxes now, and avoid interest.

The High school battalion held its drill in Huntington hall this morning.

Patsey Haley and Luke Burke, the Lowell bantams, will meet in Buffalo tonight.

At a meeting of Central council, A. O. H., yesterday, it was voted to run a bazaar early in the spring.

Billy Costello, formerly of the Quincy, has gone into the painting and decorating business.

Mrs. Ellen Kershaw of 90 Congress street, entertained her Sunday school class at her home, Saturday evening.

Wanted—A good canvasser. Man who has had experience. Must give reference. A Catholic preferred. Address X, Sun office.

On the Atherton grounds, Saturday, there was an exciting foot ball games between the elevens of the Highland and Moody schools. The Highland boys won, 20 to 2.

The committee on fire department met Saturday afternoon and approved all the monthly bills with the exception of one for horse shoeing by Councilman Reynolds which was laid over.


**THE Scholars' Contest**

**The number of responses to our Scholars' Contest the past week would indicate that the whole boys' population was working at it.**

**For the benefit of numerous enquirers, we reprint the following:—**

**"All lists must be neatly written and the words arranged in alphabetical order. No letter except those appearing in the name 'KNOCKABOUT' can be used. No letter in the name can be used twice, except those appearing twice, viz., 'K' and 'O.'**

IN OUR BOYS' DEPARTMENT.

Nobby Reefer and Reefer Suits,
Winter Weight Sailor Suits,
Knockabout and B. O. E. Suits,

Are the Specialties for boys at

MERRIMACK Fashion Corner Opp. City Hall CLOTH'G CO.

FRENCH CLUB
HORSE TROT and CLAM BAKE,
At Wannalancett Park, North Chelmsford,
Wednesday, Oct. 7th, '96.
3 Classes and Ladies' Race. Tickets including Clam Bake, 25c.

Hanna caught a minnow, but it took pretty expensive bait.

## VERY IMPRESSIVE

### Was the Service in the Catholic Churches Yesterday.

GRAND PROCESSION HELD IN ST. PATRICK'S.

**Solemn Service at Immaculate Conception Church.**

Were it not for the inclement weather yesterday the people would have witnessed the most inspiring religious procession ever seen in this city, at St. Patrick's church. Arrangements were completed for a grand turnout of all the societies and sodalities of St. Patrick's church. Ladies and young girls, all wearing white veils, old men and young boys, with a small red or blue badge pinned to each one's coat would have walked through the streets in the vicinity of the church.

Over the entire route the 1500 processionists would recite in unison and aloud the rosary. There would have been music too, sacred hymns played by the Boy's Cadet band and banners of elegant design and rich material would have been carried.

But the elements were not favorable for this and thousands of people who had a desire to see the rosary procession were disappointed. The entire observance was confined to the church.

In the morning solemn high mass was celebrated by Rev. Fr. Burke assisted by Rev. Fr. Ducey, deacon and Rev. Fr. Gleason, sub-deacon. The choir directed by E. F. Faulkner rendered excellent music. The sermon was delivered by Rev. Fr. Dacey and was an eloquent tribute to the Blessed Virgin.

In the afternoon the church was crowded and hundreds of people were in the churchyard and on Suffolk street, expecting that the procession would take place.

The three altars in the church were brilliantly illuminated with lighted candles and incandescents. Seats were reserved for the societies and sodalities, which numbered 17, as follows:

Holy Childhood society, Infant Jesus sodality, St. Aloysius sodality, Immaculate Conception sodality, Sacred Heart sodality, girls from Sisters' school carrying banners of the joyful mysteries, boys from the Brothers' school carrying the banners of the sorrowful mysteries, girls from the Sisters' school carrying the banners of the glorious mysteries, Children of the Sisters' school, Children of Mary, Immaculate Conception sodality, Holy Family sodality, Third Order of St. Francis, Young Men's sodality, Fr. Mathew Temperance society (2nd division), St. Patrick's Temperance society, Holy Name society, Rosary sodality.

Short vespers was sung by Rev. Fr. Dacey, assisted by Rev. Fr. Burke and Rev. Fr. Gleason. Rev. Fr. Leonard was master of ceremonies.

After the singing of the Magnificat came a procession around the church. It was led by Rev. Fr. Gleason, cross bearer, and two acolytes. The girls dressed in white and wearing little crowns and white veils walked under the banners of the joyful mysteries. About 100 boys from the brothers' school followed. They had the banners of the sorrowful mysteries with them and next came the little girls who carried the glorious mystery banners. On the way around the church Rev. Fr. Ducey recited the rosary, the congregation joining in. Following the procession there was benediction of the Blessed Sacrament.

The service closed with the singing of the Hymn of Praise by the congregation.

**Immaculate Conception Church.**

At the Immaculate Conception church yesterday morning, solemn high mass was celebrated by the pastor, Rev. Fr. Joyce, O. M. I., with Rev. Fr. Dacey, O. M. I., deacon and Rev. Fr. Laurance, O. M. I., sub deacon. The sermon was delivered by Rev. Fr. Dacey, O. M. I. In the evening the rosary procession was held. The little girls of the Holy Angels' sodality, the members of the Rosary sodality, and the sanctuary boys and priests walked around the church and with the congregation recited the rosary. There was a large congregation present, and the altar decorations were beautiful. There was benediction of the blessed sacrament followed by congational singing.

### BROKE HIS LEG.

**In a Fall From His Own Doorstep on Auburn Street.**

James McMann, residing at 47 Auburn street, fell from his doorstep last night and broke his leg. He was removed in the ambulance to St. John's hospital.

## TWO MEN BADLY HURT

FELL FROM STAGING AT BARTLETT SCHOOL.

**Taken to the Hospital—Wm. Morrison Caught in Machine at Massachusetts.**

The ambulance was kept busy this morning having three cases, two very serious.

George Henderson residing at 86 Mammoth Road and Edward Small of 36 L street were both badly injured while at work on the new Bartlett school this morning. Henderson was taken home and Small is at St. John's hospital suffering from a compound dislocation of the elbow. His condition is very serious.

The men were standing on a staging at the time of the accident and the plank broke letting them fall to the ground below.

William Morrison of 81 Bridge street while at work in the Massachusetts mills this morning caught his left hand in a gear and had the ring finger and part of the little finger torn off. He was taken to the Corporation hospital.

**Another Accident.**

A man named Damos Lassenas was injured in the Tremont and Suffolk mills this afternoon as The Sun was going to press on its second edition. He was removed to the Lowell hospital.

### FUNERALS.

DONOVAN—Agnes Donovan, child of John and Norah Donovan, died Saturday at their home in Tewksbury. The funeral took place yesterday afternoon and burial was in the Catholic cemetery.

HASTINGS—The funeral of Frank Hastings took place yesterday afternoon from Undertaker Molloy's warerooms and was well attended. The pall bearers were Messrs. Edgar C. Winters, Joseph O'Connell, John O'Neil, James Walsh, Frederick Donnelly and William Cogan. At the grave in the Catholic cemetery service was conducted by Rev. Fr. Gleason.

RYAN—Mrs. Mary T. Ryan, aged 85 years, died Saturday evening at her home on Andrews street. She leaves a son, Matthew Ryan, and a daughter, Mrs. Maurice Kearney. The funeral took place this morning at 6.30, Rev. Fr. Reynolds, O.M.I., celebrated a requiem mass at the sacred Heart church. The pall bearers were Messrs. Edward Keltey, Patrick Meaney, George McElroy, Patrick O'Neil, Patrick Custy and Bernard McCabe. The remains were then taken to Great Barrington for interment.

### BOWLING NEWS.

Twelve teams are entered for the duck pin tournament on Les Miserables alleys. The first games will be played tomorrow night between the greenbackers and anarchists, and the socialists and silver bugs. There will be four team prizes and three individual prizes.

### TROOP F, CAVALRY

**Held Its Annual Shoot at the Range Saturday.**

Troop F, Cavalry, held its annual shoot at the range Saturday, and squad 2 won the prize, a handsome group picture of army officers at Chattanooga.

The scores were: Squad 1, No. Chelmsford, 182; squad 2, Chelmsford Centre, 190; squad 3, Carlisle, 104; squad 4, Westford, 187.

Mrs. L. J. Leonard of Redford, N. Y., is visiting Miss Langlois of 151 Andover street.


**Can't Eat**

This is the complaint of thousands at this season. They have no appetite; food does not relish. They need the toning up of the stomach and digestive organs, which a course of Hood's Sarsaparilla will give them. It also purifies and enriches the blood, cures that distress after eating and internal misery only a dyspeptic can know, creates an appetite, overcomes that tired feeling and builds up and sustains the whole physical system. It so promptly and efficiently relieves dyspeptic symptoms and cures nervous headaches, that it seems to have almost "a magic touch."

**Hood's Sarsaparilla**

Is the best—in fact the One True Blood Purifier.

**Hood's Pills** are the best after-dinner pills, aid digestion. 25c.


## THE SUN EXTRA 5 O'CLOCK

## BRYAN HONORED

### At St. Louis by an Aerial Salute.

CONDUCTED BY GEN. PORTER AND 12,000 PEOPLE.

**Election Day Quiet in Connecticut.**

Memphis, Tenn., Oct. 5.—Wm. J. Bryan arrived in Memphis at 7.30 this morning. The night's run from St. Louis was without incident. Twelve thousand people met him at the station. The feature of the greeting was several instantaneous aerial salutes, equalling the report of a 20-pound cannon, given by Gen. Porter in honor of the distinguished visitor.

**Connecticut Elections.**

New Haven, Conn., Oct. 5.—Connecticut is at the polls today. New town governments will be chosen before night-fall, in every town excepting Hartford, New Haven, Bridgeport, Ansonia, Derby and Naugatuck.

New London, Norwalk and So. Norwalk are holding city elections. Political organizations will look upon the result of today's elections as a straw which will foretell the complexion of November's vote.

### LOWELL WOMAN

**Alone and Penniless in New York Attempts Destruction.**

New York, Oct. 4.—Jane Provancho, who says she came here from Lowell, Mass., four months ago, to look for work, was in the Essex Market police court yesterday afternoon on a charge of attempting self-destruction. She was found in a dazed condition near 161 Bowery, and it was learned later that she had taken morphine and whiskey. She said she had been staying at 720 East 143rd street, and that she had been turned out of doors. She had no money and nowhere to go. The case was continued.

### DECORATIONS DESTROYED

**By a Fierce Gale Which Shook Up Venetian Masts.**

Cherbourg, Oct. 5.—The gorgeous decorations displayed in honor of the approaching visit to the Czar and Czarina were practically ruined this morning by the fierce gale which filled the Venetian masts and scattered flowers and bunting to the winds. The French northern squadron left the harbor at daylight and was soon hidden from view by a fierce rainstorm. There is little doubt that the imperial yacht would receive a severe shaking up.

Noon—News signalled that Pole-Star had joined the French squadron.

### A TRAIN WRECKED

**At Braintree This Morning—Fugitive Cars Crashed Into Engine.**

Braintree, Mass., Oct. 5.—Outward "Cape Train" passenger Old Colony branch of N. Y. N. H. & H. was partially wrecked near here early this morning by fugitive cars, which had broken from a freight and on a descending grade crashed into an engine. No one was seriously hurt, but the engine was wrecked and freight cars scattered in all directions.

### MINUTE MEN OF 1896

**To Be Organized to Oppose Intimidation by Corporations.**

Washington, Oct. 5.—Official Journal of Knights of Labor will announce today that new organization of workmen to be known as the "The Minute Men of '96" is being formed to offset "The intimidation and coercion" claimed to be practiced at the ballot box in every state.

**Murder and Suicide.**

Peoria, Ill., Oct. 5.—The bodies of Chas. Williams and wife Belle, colored, were found yesterday alongside on Rock Island railroad tracks, each with bullet shots in the head. The coroner's verdict was murder and suicide. Jealousy is supposed to be the cause.

**Australian Ball Team.**

Phila, Pa., Oct 5.—Definite arrangements have been completed for the Australian base ball team, which will make a tour of the United States and Canada next Spring and summer, with Manager Musgrove of the Australian cricket team.

**H. B. Reed, M. P., Dead.**

London, Oct. 5.—Henry Byron Reed, conservative member of Parliament, and well known lecturer, is dead.

### MUSIC HALL TICKET

**May Go On The Ballot As The Regular Democracy.**

Today at 5 o'clock the ballot commissioners will be called upon to determine as to the standing of the Faneuil hall and the Music hall democracy.

Both conventions will file nominations today, and as they may be similar in many respects, the commissioners will be called upon to make a fine distinction.

It is possible, however, that an agreement may be made whereby the Music hall ticket in its entirety will go upon the ballot as the regular democracy.

The leaders of the party are disposed to grant this much to the Music hall convention.

**A Nonagenarian.**

Mr. Isaac Cooper of this city celebrated his 80th birthday at his home, 25 Huntington street, from 3 to 6 o'clock on Saturday afternoon.

As to the fit of clothes we can satisfy most any one.

If you haven't been able to find ready-made that was satisfactory, try us:

The clothes from Rogers, Peet & Co.—are made for all sorts of men, long, short, thin and thick—different from any other ready-made in the world.

If any alterations are needed we make them: may take a a little time, but far less than you'll have to give a merchant tailor.

The new things—and they are new—$15 to $25 asuit.

PUTNAM & SON,
166 Central Street.


## BIG TRAIN WRECK

### Caused By the Explosion of a Boiler.

SEVEN PERSONS KILLED AND MANY INJURED.

**Terrified Passenger Frightened to Suicide.**

Osage City, Kan., Oct. 5.—A railroad wreck, attended by serious loss of life, and made more terrible by the self-murder of one of the terrified passengers, occurred yesterday on the Santa Fe road, two miles north of this station. Seven dead bodies have been recovered from the wreck, and it is feared other victims are buried beneath the debris. The wreck was caused by the explosion of the boiler of the locomotive. The engineer should have stopped for water at Osage City, but being behind time he endeavored to run to the next tank. The engineer and fireman both met death in the wreck. The locomotive was completely shattered. The express, baggage and passenger coaches came crashing upon the wrecked engine, and the coaches that were ditched were piled up in one heap of wreckage. The coaches in the rear were all derailed.

## WORK AMONG THE POLICE

ARRESTS MADE SATURDAY FOR VARIOUS OFFENCES.

**Stole a Bundle of Hair From a Wagon—Many Drunks Taken—Stole a Bottle of Whiskey From the Tivoli—Other Cases.**

Officer Atkinson arrested George Rogerson on Dutton street, Saturday night, while he was walking away with a bundle of hair goods, rugs and the like, which he had purloined from the wagon of the Concord and Manchester Express Co., as it stood in front of the Thompson hardware store.

The police had been given a description of the bundle and when Officer Atkinson saw a bundle he took it along with the man who carried it. The bundle belonged to Mrs. E. A. Quimby of 182 Merrimack street.

Lieut. Brosnan arrested Emelius Buckley and William Morris for fighting on the street.

Peter Freemont assaulted an unknown man late Saturday night and Officer Boyle did the rest.

Officer Cogger went into a house on Kinsman street at one o'clock Sunday morning to quell a disturbance and while there arrested a couple for fornication.

Frank Borden stole a bottle of whiskey from the Tivoli, Saturday night and Officer Duncan stole Frank.

Veteran Michael Flynn has returned home from his vacation, part of which was spent at Niagara Falls, Buffalo, Albany, Philadelphia and New York city.


**MONEY**

deposited in the Savings Department of the Traders' National bank, corner Middlesex St. and Post Office avenue, before 4 p. m. Tuesday Nov. 3d., will draw interest at the rate of 4 per cent. per annum from Nov. 1st Interest compounded semi-annually. Savings Department open from 8 a. m. till 4 p. m. and Saturday evenings from 7 till 9 o'clock.

WM. F. HILLS, Cashier.

BOARDING HOUSE.—Mrs. S. A. Webster has opened the boarding house, No. 512 Central street, with nicely-furnished rooms and board by the day or week at reasonable prices.

**$65** GARDNER, 20 Prescott street, has a good Upright Piano, seven octaves for $65.00—Friday—It's just what you want.

**A HARD TIME** Load of spruce edgings for $1. Dry enough for kindling, substantial as hard wood. WILLIAM COGGER, Wood dealer, 23 Concord Street. Telephone 453-3.

LOWELL DAILY SUN.

JOHN H. HARRINGTON, Publisher.

SUN BUILDING, LOWELL MASS.

Issued Daily; Sundays Excepted.

Per Year, $3.00 Per Month, 25c.

City Delivery and Postage Free.

ENTERED AS SECOND-CLASS MAIL MATTER.

Member of the Associated Press

FOR PRESIDENT,

**WILLIAM J. BRYAN of Nebraska**

FOR VICE-PRESIDENT,

**ARTHUR SEWALL of Maine**

FOR GOVERNOR,

**GEORGE F. WILLIAMS of Dedham.**

FOR LIEUTENANT GOVERNOR,

**CHRIS. T. CALLAHAN of Holyoke.**

FOR CONGRESSMAN,

**JOHN H. HARRINGTON of Lowell**

Remember that the money panic of 1893 visited this country while the McKinley tariff was in force.

William Jennings Bryan is the inspired leader of the forces that stand for honest money in this country today.

The Mail says the Boston and Maine did not pay for the special train to the Knox rally. The inference is that Knox paid the bill.

Very few papers published on this side of the planet have such an extended knowledge of things that are not so as has our auriferous contemporary, the Mail.

Nobody denies that the gold standard has ruined this country. Even the republican party is pledged to get rid of it, but that pledge is made to delude the people. England will not yield a standard from which she derives such profit and advantage financially over this country. That has been settled years ago.

### THE MAIL'S QUERY.

"Now the question is: "If the price of silver does so advance (to 100 cents for the bullion in a dollar) will we not have the same "appreciated" dollar? And will not that dollar be just as appreciated as the silver people claim the present dollar is? If we are to march up the hill and then down the hill, why would it not be well to remain where we are at present? There can be only one answer to these questions.—Mail.

There is no reason why the silver dollar under free coinage would not be worth 100 cents as is the present silver dollar which is not redeemable in gold. With the increase in the circulating medium caused by free silver, the parity of the two metals might be strictly maintained but yet the purchasing power of the dollar would be gradually brought to what would be considered normal. This question is suggested by Mr. McKinley in his letter of acceptance and we would refer the editor of the Mail to a speech made by McKinley on the subject of "dear dollars," which will not only refute the Mail but also McKinley of 1896. "Consistency is a jewel" unknown to the gold bug press as to McKinley himself.

### AN IMPORTANT MEASURE.

Voters should remember that the revised city charter has to be passed upon at the election in November. It was considered a victory for the people to have the measure submitted to their decision. Other changes in the charter were made without reference to the people and in fact in spite of the people's opposition. The present revision was made by the commission appointed at the suggestion of Mayor Courtney, and while democrats generally may not be disposed to approve every detail, the measure is in the main good, and calculated to improve the character of our city government, to reduce the taxes and to have the city's business done in a business-like way.

The first and most important change is the separation of the legislative and executive functions of government. The object of this provision is to prevent members of the city council personally from expending money. For example, in every department the sub-committees had the privilege of buying supplies and in various ways superintending the expenditure of the city's money.

It was this privilege that led to extravagance and to abuses, such as the recent horse deal, and various jobs even worse.

The change referred to would make such impossible, because a general purchasing agent will be appointed to purchase supplies in all departments and he will be obliged to call for bids, so that everything may be secured at the lowest market price.

There are other features of less importance, but all intended to improve the method of doing the city's business.

Now it is understood that a certain element in the republican party is planning the defeat of the revised charter in order that they may have a different and less acceptable measure run through the legislature and forced upon the people without consulting their wishes.

Is it not better to accept the present measure than to allow the republicans to force upon the people a measure much less acceptable and much more favorable to republican ends—one that will provide for a board of public works and annul the purchasing agent clause.

Does any voter want such a board? If not, vote for the revised charter in November.

# THE POLITICAL CAMPAIGN

## BRYAN IN NEW JERSEY.

**Crisp Extracts From His Speeches on One Day's Journey.**

The gold standard means half time in the factories and double time on the farms.

If you ask me what the campaign song ought to be this year, I will tell you there is no better than "Home, Sweet Home."

We find against us those who will contribute liberally to the corruption fund. We had those with us who have no money to corrupt voters with.

We have opposed to us every man who has attempted to destroy labor organizations. We have with us those who have aided labor to better its condition.

If presidents of railroads will manipulate votes before election, they will manipulate men after election.

What is the use of opening the mills unless you first make the people able to buy what the mills produce?

Show me a man who makes money out of legislation, and I will show you a man who abuses the people when they want legislation for themselves.

A financial system that commends itself to the wealthy only is a curse to the land.

Show me a man who has made money out of unjust laws, and he will deny legislation can be of benefit to anybody.

Under a single gold standard rising in value the home you buy today will be worth less in 20 years than it is today in gold dollars. London is growing faster than any city in the world, and property values are going down steadily every year.

## BISMARCK FOR SILVER.

**He Believes In Independent Action by the United States.**

In a recent speech at Dallas Governor Culberson read the following correspondence between himself and Prince Bismarck on the money question:

Prince Bismarck:

SIR—The great question of finance is now of supreme interest to the people of the United States. It is presented in various forms, but in a general way it may be said to be, first, whether the United States shall adopt the single gold standard, or, second, whether they shall adopt bimetallism with both gold and silver as the standard or primary money.

The argument in favor of each is well known to you, but it is particularly insisted that we should adopt the policy of bimetallism because the supply of gold in the world for coinage is insufficient to meet the demands, and because such a standard will still further depress the values of all property.

Which, in your judgment, is the best policy to adopt, the gold standard or bimetallism?

What effect, in your judgment, will the immediate adoption of bimetallism by the United States have on the cause of bimetallism in Germany and other great commercial nations?

C. A. CULBERSON, Governor of Texas.

In reply Prince Bismarck says:

FRIEDRICHSRUH, Aug. 24, 1896.

HONORED SIR—Your esteemed favor has been duly received. I hold that this is the very hour that would be advisable to bring about between the nations chiefly engaged in the world's commerce a mutual agreement in favor of the establishment of bimetallism.

The United States are freer by far in their movements than any nation of Europe, and hence if the people of the United States should find it compatible with their interests to take independent action in the direction of bimetallism, I cannot but believe that such action would exert a most salutary influence upon the consummation of international agreement.

BISMARCK.

### Where He Belongs.

Jefferson was charged in his day with being a communist and appealing to the ignorant, deluded and poor against the rich. The line of denunciation pursued by the Republicans is lifting Bryan into the highest society.—St. Louis Republic.

When you need printing remember The Sun.

## OF OUR OLDEST COLONY

### A MONUMENT IN MEMORY OF SIR WALTER RALEIGH.

**To Be Erected on Roanoke Island In North Carolina to Mark the First Settlement of English Speaking People In America In 1585.**

There is now being made in Wilmington, N. C., a monument to mark the first settlement of English speaking people in America, and it is soon to be placed at the location of the colony on Roanoke Island, North Carolina, to perpetuate the memory of the pioneers who were settled there by Sir Walter Raleigh in 1585. The monument is being made of granite from Virginia and North Carolina, the colony being embraced in Virginia at that period. The first base is to be of Mount Airy granite and the second base and tablet of granite from quarries near Richmond. The tablet is a plain piece of polished granite and is inscribed as follows:

"On this spot was built in July-August, 1585, by colonists sent out by Sir Walter Raleigh under Sir Richard Grenville a fort called by them 'the new fort in Virginia.' These colonists were the first settlers in America of the English speaking race. They remained here but one year and returned to England with Sir Francis Drake in July, 1586.

"Near this place was born on Friday, Aug. 18, 1587 (O. S.), Virginia Dare, the first child of English parents born in America. She was a daughter of Ananias Dare and Eleanor White, his wife, members of another band of colonists sent out by Sir Walter Raleigh in 1587.

"Virginia Dare was baptized Aug. 20, 1587, and Manteo, the friendly chief of the Hatteras Indians, on Aug. 13 preceding. These are the first recorded celebrations of a Christian sacrament in the original United States."

The monument is being erected by the Roanoke Colony Memorial association, of which Mr. Graham Daves of Newbern, is president. The following is a copy of a circular which he is sending out concerning the association and its objects:

This association, a company incorporated under the laws of North Carolina, is organized for the purpose of rescuing from oblivion and marking in a fitting way the site of the first settlement in the United States of the English speaking race. Two companies of colonists sent out by Sir Walter Raleigh—one in 1585, the other in 1587—settled on Roanoke island, in the eastern waters of North Carolina. The island was then within the boundaries of Virginia, and indeed the word Virginia had its origin as the name of that region, but by the provisions of the charter of 1585 of Charles II to the lords proprietors of Carolina it fell within the limits of North Carolina. On this island the colonists constructed Fort Raleigh in 1585. There, on Aug. 18, 1587 (O. S.), was born Virginia Dare, the first child of English parentage born in America; there, three days later, she was baptized, as Manteo, the friendly Indian chief, had been on Aug. 13, 1587, one week before. These baptisms were the first celebrations of a Christian sacrament within the limits of the original United States, more than 20 years before Pocahontas.

The sad story of the abandonment and disappearance of the unfortunate colonists is well known, but there is some reason to believe that their descendants may still be found among the tribe of Croatan—more properly Hatteras—Indians of Robeson county, N. C. The outlines of the fort built by the colonists are still plainly visible. They have been recently run out by a competent surveyor, and it is proposed to proceed at once to mark the site with durable material and when means can be had to erect within the limits of the fort an appropriate memorial of the interesting events enacted there and to lay off the grounds already owned and paid for by the association, disturbing nature as little as possible. The soil on the spot seems never to have been cultivated since the abandonment, more than 300 years ago. The cost of these improvements will be considerable, and in order to obtain them, in part at least, they make the following appeal:

The use of tobacco was first introduced into Great Britain by Sir Walter Raleigh after the return of the first of his colonists from Roanoke island. To him and to his colonists the Anglo-American users of tobacco are indebted for much comfort and enjoyment in their indulgence in their favorite weed and a great part of the world at large for a vegetable produce valuable as an article of commerce. In consideration, therefore, of what they owe to Sir Walter, it is asked that all who use and deal in tobacco contribute a sum, large or small—the value at least of two or three cigars—according to their means, to be devoted to the erection of memorials at the place in the United States where tobacco was first discovered to Sir Walter Raleigh, who made known its uses, and to his colonists who perished there.—Wilmington (N. C.) Messenger.

## THE END OF THE FEUD.

**When the Crisis Came at Last, the Entire Village Was Amazed.**

One afternoon, when the mail arrived at the village of Barbersville by stage, there was the usual move on the part of the idlers to enter the postoffice. It so happened that the village cooper, whose name was Jones, jostled the village cobbler, whose name was White, and they had some angry words, as follows:

"What ar' ye pushin fur, Tom Jones?"

"Who's a-pushin, Bill White?"

"You ar'!"

"No, I hain't!"

"Then I'm a liar!"

"Then you be!"

"Then I kin lick two sich pumpkin heads as ye!"

"Then ye can't do nuthin of the kind!"

There was hope that they would fight, but nothing of the sort took place. Next day they had the scrap over again, and so on the next, and by and by it came to be a regular thing. Every weekday afternoon for ten long years they had a war of words, and there was no variation. Bill White demanded to know why Tom Jones was pushing him, and Tom Jones always denied pushing, and it always looked for a minute as if there would be a fight. After a couple of weeks no one minded them, but the principals kept it up just the same until months made years and the years counted a decade. Then one day, as they were going through the usual programme, Bill White happened to stick his finger in Tom Jones' left eye, and at the same instant Tom Jones kicked at a dog and hit Bill White on the right shin. It was an elegant opportunity for a fight, as each thought the other meant it, and for a few seconds the crowd held its breath. Then the two men turned and fled from each other, one going up the street and the other down, and when they met, three days later, Tom Jones held out his hand and said:

"Bill, I hain't mad at ye, nor never was."

"Tom," replied Bill as he reached for the hand, "I hain't mad neither, and let's go fishin together tomorrow."—New York Sunday World.

## A BILLVILLE PROPOSAL.

**She Was a Regular Croquette, but Hen Cromer Finally Got Her.**

"Say, Mag?"

"Say it yourself while your mouth's open."

"Quit your foolin."

"Who's foolin?"

"You be. You're a regular croquette anyhow."

"You don't say."

"Honest, Mag. I got somethin to say to you."

"Well, who's hinderin you from sayin it?"

"You bo with your flirty ways. Honest, Mag, I"—

"Where you got your arm, Hen Cromer?"

"Where I want it to be, an where I'll bet you want it too."

"I don't either. If you don't take it away, I'll"—

"Stiddy, now, honey; stiddy, Mag. You know you're dead stuck on me."

"Well, of all the impidence I ever heard! Quit yourself."

"Quit what?"

"You know. Hen Cromer, if you ain't the meanest thing!"

"You don't say! Now, looker here, Mag. What's the matter of our gittin married?"

"Ha, Hen!"

"Hey?"

"Aw, Hen!"

"What do you say?"

"Tee-hee-hee!"

"Is it a go?"

"Hee-hee-hee!"

"What do you say?"

"Ye-e-s. Hee hee!"

"Glory!"

"Stop that!"

"Hooray!"

"Stop kissin me!"

"I shan't!"

And he didn't.—New York Sunday World.

First class job printing at this office.

THE ONLY True Blood Purifier prominently in the public eye today is Hood's Sarsaparilla. Therefore get Hood's and ONLY HOOD'S.

## A BACHELOR'S THOUGHTS.

**Reflections More or Less Sage by a Man Still Free.**

Love never dies, but sometimes it marries.

Anyhow, a man doesn't have to marry to prove that he had a chance.

Nearly every bridegroom thinks his bride is too good for him. If he doesn't, she is.

The term "old maid" must be a misnomer. Who ever heard of an unmarried woman being over 20?

Every married man expects some things he doesn't get and gets some things he doesn't expect.

It is a mistake to speak of marriage as a "lottery." In a lottery a man has a chance to win something.

Few women exercise the same care in choosing a husband that they do in selecting a wedding dress.

A woman always has a lot of arguments to prove that a man should be married, but they are far less interesting than the arguments she brings to bear on a young woman.

Women like a womanly man, but they hate a feminine one.

The average man will rob his wife to pay for another man's drink.

There never lived a homely woman who didn't believe she had a beautiful soul.

Some men prefer home to the club because there is some one there they can talk back to.

A woman can never understand how a man can be both nice and wicked at the same time.

If it weren't for pug dogs, girls would get kissed more.

Babies are always cutting teeth, or else it's colic or something.

People who know most about love are the ones who have never had it.

Don't think a woman has to have a nice foot because she wears a pretty shoe.

The hardest headed old woman hater has a sneaking liking to have a woman fuss over him.

It's a pity a woman can't ever be satisfied with marrying herself without doing everything she can to get some other poor girl in trouble.

It takes will power to love a fat girl.

A woman never trusts a man she doesn't like.

Most bachelors would get married if they couldn't afford it.

When a girl insists that she can put on her own rubbers, she hasn't got a little foot.

The main reason why women don't like flats is because there's no garret to save up old trash in.

It will always be a question whether a woman gets more enjoyment out of having her husband go to church with her on Sunday or out of having his staying at home to throw up to him all the rest of the week.—New York Press.

### A Base Calumny.

The candidate's wife glared furiously at a life size picture of her feet.

"This paper says I wear a 5A," she cried, "and my shoe dealer has sworn that my size is only 2½A."

With a quick movement she tore the paper to shreds.

"Another campaign lie nailed!" she hissed triumphantly.—Truth.

### To Their Credit.

"There is one thing in favor of these here candidates," said the man with the wearied look.

"And that is?"

"That is that they don't keep up their jawin matches more'n a few months. S'pose they kept at it for two years like Corbett and Fitz?"—Cincinnati Enquirer.

### The Bloomered Apparition.

"That," exclaimed the casual observer as he watched the cowering, dodging figure of the man crossing the street, "is a clear case of bicycle fright."

Indeed, there were others who had observed the cause of the man's alarm. She was a fright, and no mistake about it.—New York Press.

### Her Reason.

Maude—They say that Charley Goanes is awfully sweet on you.

Clara—Nonsense! I wouldn't be seen in his company.

Maude—I suppose that is the reason why you always turn the light down when he calls.—Boston Transcript.

*It cures from head to foot.*

Puritana

Trade Mark.

PRIZE FORMULA OF Prof. Oliver Crosby, M.D., LL.D. DARTMOUTH COLLEGE.

Registered.

To make the cure of any disease complete and permanent, the purifying, correcting and building-up process must begin and end in the Stomach.

92% of all sickness is caused by a wrong Stomach. Puritana makes the Heart right, the Lungs right, the Liver right, the Blood right, the Kidneys right, the Nerves right, the Health right, because it makes the Stomach right.

The Puritana treatment consists of one bottle of Puritana, one bottle of Puritana Pills, and one bottle of Puritana Tablets, all in one package. Price $1. All druggists.

TRADE MARK REGISTERED. Indapo Made a well Man of Me.

INDAPO THE GREAT HINDOO REMEDY PRODUCES THE ABOVE RESULTS in 30 DAYS. Cures all Nervous Diseases. Failing Memory, Paresis, Sleeplessness, Nightly Emissions, Loss of Manhood, caused by premature, gives vigor and size to shrunken organs, and quickly but surely restores Lost Manhood in old or young. Easily carried in vest pocket. Price $1.00 a package. Six for $5.00 with a written guarantee to cure or money refunded. Don't buy an imitation, but insist on having INDAPO. If your druggist has not got it, we will send it prepaid. Oriental Medical Co., Propr., Chicago, Ill., sole agents. SOLD by Ellingwood & Co., Barristers' Hall, Merrimack, Cor. Central St., & 255 Central St., Cor. Middlesex St., & Goodale's Drug Store, 72 Central St., LOWELL, MASS.

COOL EVENINGS ARE COMING!

Why not order your light weight overcoat now and save a few dollars? Our unlined heavy covert are dandies.

DAVIS & NICKERSON,

Tailors, 9 CENTRAL STREET.

New Goods Arriving Every Week.

## SUNBEAMS.

**Trying It on the Dog.**

"NOT WISELY"—

"BUT TOO WELL"

—Pick Me Up.

### The Campaign In Georgia.

They tell of a Georgia candidate who offers to gin cotton free for everybody who will sign a contract to vote for him. Another one—a candidate for coroner—finding a family that contained 12 voters, jerked his coat and shingled the house for them. The Georgia candidate means business this financial year.—Atlanta Constitution.

### Sumptuous.

"Sumptuous performance? Well, I guess. You remember the scene where the villain discovers he doesn't cut any ice?"

"Yes, perfectly."

"Well, they use real ice there."

"I want to know."—Detroit Tribune.

### Shopping.

"Let's go shopping today, Tess."

"I can't, Bess. I've a lot of things to buy today. I've nothing to do tomorrow. I'll go then."—New York Sun.

### Narrow Escape.

"One oyster lays 1,000,000 eggs."

"Thank heaven the ocean is so deep we don't have to hear her cackle."—Chicago Record.

Chichester's English Diamond Brand.

PENNYROYAL PILLS

Original and Only Genuine. SAFE, always reliable. LADIES ask Druggist for Chichester's English Diamond Brand in Red and Gold metallic boxes, sealed with Blue Ribbon. Take no other. Refuse dangerous substitutions and imitations. At Druggists, or send 4c. in stamps for particulars, testimonials and "Relief for Ladies," in letter, by return Mail. 10,000 Testimonials. Name Paper. Chichester Chemical Co., Madison Square, Sold by all local Druggists. Philada., Pa.

VELOCIPEDES

TRICYCLES

EXPRESS WAGONS

PROPELLER WAGONS

DOLL CARRIAGES

TOYS OF ALL KINDS

FRUIT PICKERS

APPLE PARERS

You Can Buy of

BARTLETT & DOW

216 CENTRAL STREET.

CHARLES H. COSGROVE, Room 10, Hildreth Building. Attorney and Counsellor at Law.

J. M. KINGSBURY, No. 373 Bridge Street. Meats and Provisions. (Successor to Street & Kingsbury.)

PHILIP J. FARLEY, Room 11, Barristers' Hall. Attorney and Counsellor at Law.

JOSEPH W. LEACH, Room 12, Shedd's Block. Pianist and Teacher of Singing.

JOHN W. McEVOY, 137 Central St., Opp. American House, Attorney and Counsellor at Law.

COURTNEY & COURTNEY, Mansur Block. Counsellors-at-Law. William F. Courtney. Henry S. Courtney.

SMOKE OLD 64 CIGAR H. BOOT, Manufacturer.

LOTHROP & CUNNINGHAM, 182 Merrimack Street, Photographers. Crayons, Pastels and Water Colors a specialty. All work guaranteed.

W. A. LEW, 49 John Street. Clothing Cleansed, Dyed and Pressed. Orders received for cleaning, dying and pressing, promptly and neatly executed.

THE FALL STYLES

In Neckwear and Fancy Bosom Shirts are particularly handsome. Our stock contains all that could be desired in this line and is attracting no end of favorable comment.

ARTHUR J. CUMMISKEY,

69 Merrimack Street.

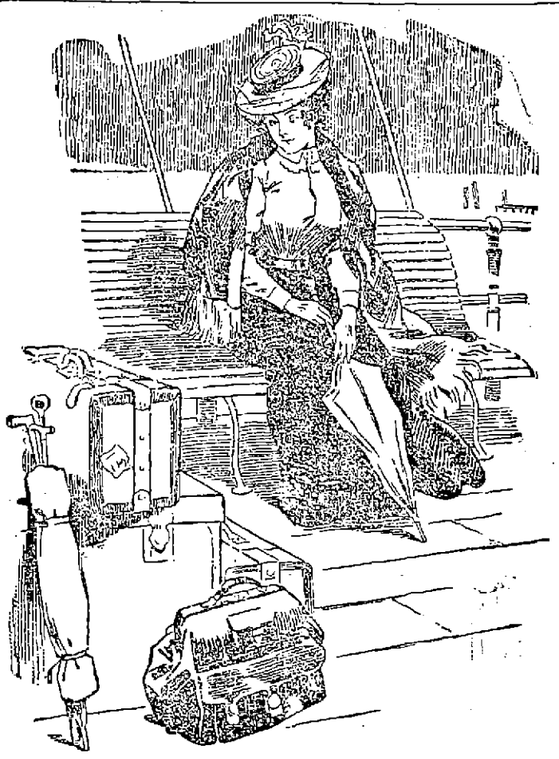

"I wish that man would stop staring at me. I want to look at him."

80 Drinks For 15c

Of our Dandelion Nerve Tonic—a delicious invigorating home drink easily made—simply adding water and sugar and is low enough in price so that any one can afford it.

It is a good stomach tonic as well and should be tried by every one—much different and heathier than the majority of oil and soap bark concoctions usually sold 15c. a bottle only at

GOODALE'S DRUG STORE, 217 Central Street.

GOOKIN BROS.

ARE YOU THINKING OF FURNISHING?

DO YOUR ROOMS NEED CARPETS?

ARE YOU GOING TO BE MARRIED?

DO YOU REQUIRE ANY ARTICLE OF FURNITURE?

If so come and look through our warerooms. You will be courteously waited on whether you want to buy or not, and you will learn something about our prices that will cause you to trade with us when you need anything in our line. See our line of Couches at $8.00 and upwards. Chamber suites and Parlor suites from the cheapest to the best. Dining room furniture that is sure to please you both in style and price. The Glenwood ranges and Parlor stoves always in stock. Carpets and floor coverings of all kinds. A complete assortment of Housefurnishings.

66 Prescott Street.

C. B. Coburn & Co.

Artists Materials of all descriptions for China Water color and oil painting, China to be fired should be left at our store Saturday.

63 AND 67 MARKET STREET.

SCHOOL SHOES

For Boys and Girls

Shoes that will stand the strain of HARD WEAR

AT EASY PRICES.

EAGLE SHOE STORE

215 DUTTON STREET.

J. J. LONERGAN. - - Prop.

This Umbrella Has Gone To Smash.

I will take it to Austin's and have it repaired. He will put a new cover on it and do anything else needed in a first class manner at a reasonable price.

C. E. AUSTIN, 19 Bridge Street.

DO NOT HEAT YOUR BLOOD

Until it is almost a fever by trying to bake your bread through hot weather, as you will find this poor economy; but have

PETER WATSON

call at your home, and for less than it would cost you to bake it yourself, you can get his celebrated cream bread, or pastry. Three delivery teams run to all parts of the city. Retail stores at

52 to 60 Charles Street, and 465 Lawrence Street.

IF YOU ARE NOT AN EXPERT IN Arithmetic

It will pay you to take a course in the business department of the New England Business University. All our courses are thoroughly up-to-date, and are presented in a practical and interesting manner. We give the student Actual Business from the start in all departments, and our graduates are thoroughly competent office assistants.

If possible enter on or before Sept. 21st. School now in session. Call and see us.

QUACK & YOUNG, Prins.

Hathorn WATER

Hathorn WATER

Hathorn WATER

Direct From the Saratoga Mineral Springs.

JOHN M. PEVEY'S

55-57 MIDDLE ST.

THE SAVOY THEATRE

KENDAL WESTON, - - - - - Manager.

NOTICE.

Owing to the noncompletion of scenery, the opening night is unavoidably postponed to

Wednesday Evening, Oct. 7

when will be presented on an elaborate scale Geo. Ohnet's play,

"THE IRONMASTER"

with Kendal Weston as Philippe and Rose Stahl as Claire and the Savoy Theatre Co.

Prices 25, 35 and 50 cents. Seats on sale at Leeds' ticket office R. R. Square. Evenings 7 & 8. First matinee Saturday at 2.30.

Music Hall

OCTOBER 8, 9, 10.

THE WIDOW BEDOTT

THE FUNNIEST PLAY EVER WRITTEN WITH

MR. HORACE EWING AS THE WIDOW.

Ludicrous Scenes, Catchy Specialties, Latest Songs, A Laugh, A Shout.

Oct. 5, 6, 7.

The Derby Mascot and Louis Cyr.

THE LOWELL Gas Light Company

OFFICE:

22 Shattuck Street, Corner Middle

SEWALL G. MACK, President; JACOB ROGERS, Treasurer; D. B. BARTLETT, Clerk.

Directors: Sewall G. Mack, Levi Sprague, Jacob Rogers, A. G. Cummock, George S. Motley, Edward M. Tooke, James Francis.

PRICE OF GAS

With the Discount Off for Prompt Payment, is

$1.00 One Thousand Feet

First Class Cooking Stoves set up and rented at a low rate per year, piping included. COKE, broken, screened and delivered, at $4.50 per chaldron; $2.25 per half chaldron, cash.

No charge made for the use of meters.

No charge made for running supply pipes from street mains to consumer's cellar.

Orders when left at office promptly attended to

BICYCLES TO LET.

Medium grade and 2nd hand wheels, going cheap to close.

Geo. H. Bachelder,

21, 23, 25, P. O. Ave., beside new P. O.

COFFEE

We are sure to please you on some or our coffees including Mocha, Java, Male Berry, Maracaibo, Rio Blended, Pulverized and Ground at time of sale.

C. & S., 1 and 2 pound cans; Kneipp Malt Coffee, Old Grist Mill Coffee; Ayer Hyg Coffee, etc.

F. M. BARNEY & CO.

Grocers, Bakers, Meat and Provision Dealers,

415 MIDDLESEX STREET. 28 THORNDIKE STREET.

Tel 144-4. Wamesit Bank Block.

R. J. MOWER,

PRACTICAL

WATCHMAKER and OPTICIAN

285 Central Street.

16 101

You will be pleased if your watch and jewelery repairing done at Frost's, 120 Central street.

# 5 O'CLOCK

# BRYAN TO THE POPULISTS

## He Wants Silver Forces All United For Battle.

## He Accepts Populist Nomination Because It Is Consistent With the Chicago Platform—Watson Will Stick—Bryan at St. Louis—Fusion in Connecticut.

St. Louis, Oct. 5.—William J. Bryan has given out his letter accepting the Populist nomination. It reads as follows:

Lincoln, Neb., Oct. 3.

To the Hon William V. Allen, Chairman, and others, Members of the Notification Committee of the People's Party:

Gentlemen—The nomination of the People's party for the presidency of the United States has been tendered me in such a generous spirit and upon such honorable terms, that I am able to accept the same without departing from the platform adopted by the national convention at Chicago.

I fully appreciate the breadth of patriotism which has actuated the members of the People's party, who, in order to consolidate the sentiment in favor of bimetallism, have been willing to go outside of party lines and sacrifice as their candidate one already nominated by the Democratic party and also by the Silver party.

I also appreciate the fact that while, during all the years since 1878, a large majority of the Democratic party and a considerable minority of the Republican party have been consistent advocates of the free coinage of silver at the present ratio, yet ever since the organization of the People's party its members have unanimously supported such coinage as the only means of restoring bimetallism.

By persistently pointing out the disastrous effects of a gold standard and protesting against each successive step toward financial bondage, the Populists have exerted an important influence in awakening the public to a realization of the nation's present peril.

In a time like this, when a great political party is attempting to surrender the right to legislate for ourselves upon the financial question, and is seeking to bind the American people to a foreign monetary system, it behooves us, as lovers of our country and friends of American institutions, to lay aside for the present such differences as may exist among us on minor questions, in order that our strength may be united in a supreme effort to wrest the government from the hands of those who imagine that the nation's finances are only secured when controlled by a few financiers, and that national honor can only be maintained by servile acquiescence in any policy, however destructive to the interests of the people of the United States, which foreign creditors, present or prospective, may desire to force upon us.

It is a cause of congratulation that we have in this campaign not only the support of Democrats, Populists and Republicans, who have all along believed in independent bimetallism, but also the active co-operation of those Democrats and Republicans who have heretofore waited for international bimetallism, now join with us rather than trust the destinies of the nation in the hands of those who are holding out the delusive hope of foreign aid, while they labor secretly for the permanent establishment of the single gold standard.

While difficulties have always arisen in the settlement of details of any plan of co-operation between distinct political organizations, I am sure that the advocates of bimetallism are so intensely in earnest that they will be able to devise some means by which the free silver vote may be concentrated upon one electoral ticket in each state. To secure this result, charity toward opinions of others and liberality on the part of all, is necessary, but honest and sincere friends who are working toward a common result, always find it possible to agree upon just and equitable terms.

The American people have proven equal to every emergency which has arisen in the past, and I am confident that in the present emergency there will be no antagonism between the various regiments of the one great army which is marching to repel an invasion more dangerous to our welfare than an army with banners.

Acknowledging, with gratitude, your expressions of confidence and good will, I am, very truly yours,

W. J. Bryan.

### WATSON WILL STICK.

**No Intention of Getting Out to Make Room For Sewall.**

New York, Oct. 5.—The World this morning publishes a special dispatch from Atlanta, in which Thomas Watson emphatically declines to retire from the ticket in favor of Mr. Sewall. He said:

"I'd lay my head on the block before I'd retire from the race to make way for a plutocrat, a bondholder, a national banker and protectionist like Mr. Sewall. If Mr. Sewall is willing to get off the ticket, I believe that even now there is a chance to elect Mr. Bryan. Mr. Bryan and I could at once make a tour together, and inside of 10 days we might restore thousands of votes."

"How could Mr. Sewall be got off the ticket?"

"It would be easy enough. The Democratic national committee could go to Mr. Sewall and say to him, 'Mr. Sewall, you are the menace to the ticket. Unless you withdraw Mr. Bryan will be defeated. You are endangering his chances.' There would be nothing for Mr. Sewall to do but resign. If he would see Mr. Bryan elected, he must resign now."

"But if Mr. Sewall should refuse, the national committee cannot compel him?"

"I remain on the ticket till the last ballot is cast. When the election is over I will go back to my party, and they will know then that the trust committed into my hands has not been betrayed."

**Bryan at St. Louis.**

St. Louis, Oct. 5.—An audience, appalling in its dimensions, greeted Mr. Bryan at the Auditorium Saturday afternoon, before the Democratic clubs had completed its session, and the crowd was so great around the entrance that one could scarcely move. By 7 o'clock every seat in the galleries was taken, and the Auditorium was packed to suffocation. It was 8:20 p. m. when Senator Money, the permanent chairman, called the meeting to order. Mr. Bryan was greeted with great cheering. He looked fresh and healthful, and made an address suitable to the occasion.

**Had Sixteen Audiences.**

Canton, O., Oct. 5.—Saturday was the most notable day for delegations yet experienced. In the enormous crowds present, 12 states were represented by delegations ranging from small clubs of wheelmen to many trainloads of citizens, representing all interests. The demonstration began early and continued until late, special trains arriving at short intervals from early morning till late in the afternoon. Major McKinley addressed 16 audiences on his lawn. All day the streets were filled with marching clubs, gaily uniformed, by bicycles, bands and drum corps, and a kaleidoscope effect was ever in view with the shifting banners, flags, streamers, decorations and other campaign paraphernalia.

**Fusion In Connecticut.**

New Haven, Oct. 5.—The Connecticut Populists, on Saturday, endorsed the state platform of two years ago, and after listening to the report of W. W. Wheeler, chairman of the Populist state central committee, appointed to confer with the Democrats on fusion, the Democratic state ticket was endorsed. There were 65 delegates in attendance.

**Just Squeezed Through.**

Montpelier, Vt., Oct. 5.—The Gold Democrats of Vermont secured, as required by law, one per cent of the voters of the state to sign their petition to get the names of their candidates for presidential electors placed on the official ballot. The nominations were filed with the secretary of state Saturday night, barely within the time limit.

**Two Speeches From Harrison.**

Cincinnati, Oct. 5.—The Republican campaign committee received a telegram last night from ex-President Harrison, consenting to make a political speech at Music hall, in this city, next Wednesday night. On Thursday night he will speak at Charleston, W. Va.

**Indian Students Killed.**

Antiers, I. T., Oct. 5.—At 11 o'clock Saturday night, Spencer academy, located 10 miles west of Antiers, burned to ashes, with all the furniture. Four Choctaw boys were burned to death, and five were badly injured. The origin of the fire is supposed to be incendiary, as no one was occupying the room in which the fire broke out. The boys threw their beds out of the windows and jumped to the ground on them. One of the boys, who was burned to death, was a cripple, and the other three were in rooms where there were no windows. Their moans and groans were heartrending in the extreme.

**The Roman Not Damaged.**

Boston, Oct. 5.—The Warren liner Roman, which was released from her involuntary anchorage on the mud flat at George's Island just before high tide Saturday night, came up to her dock yesterday morning, having anchored off Boston light all night. No time was lost in reloading the cargo taken out of her while she was aground, and such good progress was made that the steamer will start today for Liverpool. A diver who has examined the vessel's bottom reports that no injury was sustained.

**Public Sympathy With Strikers.**

Montreal, Oct. 5.—The Canadian Pacific telegraphers' strike cannot last much longer, according to the officials of the road. They claim that on three divisions, the Quebec and Ontario and from the Soo to Sudbury, everything is working in first-class shape, and on other divisions matters are approaching a normal condition. The people strongly sympathize with the strikers, and they even go so far as to abuse the new operators. Several have been practically driven from their positions.

**Tynan Not Released.**

Boulogne, Oct. 5. — The report that Tynan had been released from prison here, which was conveyed to New York in a private telegram, is denied by the prison officials. They state that Tynan is still in prison, and that the local authorities have received no orders to release him. The prison is being closely guarded. It is believed that Tynan is being kept as a sort of hostage during the czar's visit in France, and that he will be extradited to England should any untoward event happen.

**Veteran Appointments.**

Omaha, Oct. 5.—The following Grand Army of the Republic staff appointments are announced: Adjutant general, C. E. Burmeister, Omaha; quartermaster general, A. J. Burbank, Chicago; inspector general, C. A. Suydam Philadelphia; judge advocate general, Albert Clark, Wellesley Hills, Mass.; senior aide-de-camp and chief of staff, J. C. Wisens, Troy, O.

**Crazed by Liquor.**

Digby, N. S., Oct. 5.—Much excitement is caused here by a charge of extreme cruelty against a man named Borden, who wrapped his little child in a blanket, saturated with oil and applied a match. The child's mother rescued the infant, but not before it had been seriously burned. The mother herself had just been beaten with a hatchet by her husband, who was insane from the use of liquor.

# CZAR IN FRANCE

## Efforts to Make His Visit Pleasant.

### GREAT WELCOME ON SEA AND LAND.

### Accompanied by Usual Police Precautions.

[Copyright, 1896.]

Cherbourg, Oct. 5.—The French northern squadron, which gathered to honor the Russian guests of France, comprises 21 vessels, and includes the Charles Martel, first class battleship, the Hoche, battleship with Vice Admiral Regnauet de Premesnil, the Jean Bart, the Descartes, Jemmapes, and 15 cruisers and torpedo boats. This flotilla left Cherbourg a little before 10 today, and met the Pole Star, having on board the czar and czarina, conveyed by the Standart and English men-of-war at the edge of French waters, just the extreme of the three-mile limit. The man-of-war Dupuy De Lome conveyed President Faure to the meeting point of the czar's yacht and the French squadron. President Faure, after the salutes were fired, then returned to Cherbourg, and awaited the arrival of the czar at the landing stage.

On approaching the English fleet, the French fleet fired an imperial salute, followed by a salute to the English vessels, which was returned by them. The czar's yacht, after saluting the British ironclads, steamed ahead into the center of the French fleet, and in this order proceeded here, the Pole Star being in company with the French vessels for about an hour, and arriving in Cherbourg harbor at noon.

For the purposes of the reception when the czar put foot in France, the great naval magazine of the Cherbourg arsenal, which is situated opposite Cherbourg's landing stage, was utilized. From the landing stage to the hall of the magazine a covered way, richly decorated with silk hangings, shields, banners and flowers, was erected. The landing stage was also beautifully draped, and every preparation made to police the harbor and protect the landing stage, covered way, magazine and its approaches, with walls of uniformed soldiers and gend'armes, while everywhere swarmed French and Russian secret agents. The czar dislikes to see them, but acknowledges they are more necessary than the flags and festoons, which testify to French and Russian friendship.

President Faure, surrounded by M. Hanotaux, Admiral Besnard, minister of marine, General Billot, minister of war and all the general's admirals, field officers and subalterns, who were in attendance on the emperor and empress during their stay in France, awaited the czar and czarina on the landing stage. After the welcome, for which President Faure prepared some particularly fervent sentences, the glittering crowd of notabilities passed along the covered way to the hall of the magazine, while thunders from great guns, ringing of bells, and the excited cries of a French crowd deafened their majesties' ears.

The interior of the magazine is decorated and arranged with all the exquisite taste of the French in such matters, and with the amazing liberality of their present enthusiasm for all things Russian. The interior of the magazine is divided into a reception hall, a diplomatic hall and a banqueting room. The first of these is hung in rich crimson satin, and the decorations consist of a wilderness of exquisite blossoms, from which peep out flowers and devices formed of bayonets, swords, ramrods and other implements of land and sea warfare. The diplomatic hall is draped in yellow satin and decorated with a bewildering array of beautiful mirrors, which reflect at 1000 angles, exquisite pot foliage plants and the rarest blooms of French greenhouses. Two sumptuous retiring rooms adjoin this hall.

The third room, wherein the imperial pair are to partake of French bread and salt, is hung in pale green satin, set off by heavy velvet portieres and priceless tapestry. The ornaments here are also suggestive of the warfare that the Franco-Russian alliance may be prepared against, lusters and panoplies, in which military and naval weapons, models of torpedoes and torpedo destroyers, great and small guns, appear unobstrusively, but none the less significantly.

Within the hall are three tables, one raised higher than the other two, which, with 20 seats each, will accommodate those in necessary attendance. The principal table has seats for 15. In the center are three beautiful chairs of the period of Louis XIV, for their majesties and President Faure. The service of china and glass is most exquisite, the former being from the Ateliers of Severes. The efforts of the Parisian chefs will lose nothing from the manner of service. The tables also display the daintiest flowers.

Their majesties and their hosts breakfasted here, and after the review of the French fleet, which takes place this afternoon, which they will witness from the deck of the Elan, Napoleon's old state barge, regilded and refurbished, they will attend a state banquet in this same hall, given by President Faure.

The state banquet will occur simultaneously with fetes of different kinds, and general rejoicings of the people of Cherbourg, who have loyally decorated their town with lavish hand, the dominant note of the decorations everywhere being the black and yellow of the Czar of all the Russias, pleasantly intermingled with the tri-color of jubilant France.

**Could Do Nothing With Them.**

Rotterdam, Oct. 5.—Kearney and Haines, two of the suspects taken into custody during the recent dynamite sensation on the charge of illegally manufacturing explosives, have been conducted across the Dutch frontier. The failure of the Scotland Yard officials to secure the extradition from France of F. J. Tynan, the alleged "No. 1," made the arrests of Kearney and Haines matters of no importance.

When you need printing remember The Sun.

IF YOU WANT A CASE
Of the Leading Brands of
LAGER, JONES' ALE, Or PORTER
TELEPHONE.
J. H. RILEY,
Bottler, Nos. 96 and 102 Lakeview Avenue
Telephone Number 644.

# GLASGOW'S GREAT LESSON

## It Teaches the Benefits of Public Ownership.

## Improved Service at Reduced Rates and Profits Sufficient to Conduct the City Government Result From Municipal Ownership of Street Car Lines.

[Special Correspondence.]

All who are familiar with the modern requirements of a great city recognize the importance of the question of how to most easily raise the necessary revenues for the maintenance of its various departments. Much has been written upon this important subject, and many plans have been suggested, and that which is meeting with most approval is to secure a large portion of the revenue from monopolies of public service, either through some method of taxation or from collective ownership and operation of them.

Glasgow has adopted the latter, and so successfully that after Jan. 1, 1897, she will levy no more taxes, but will derive revenue sufficient from municipal owned services to pay all the expenses of her municipal government.

Among the most important of these is her street railway system. The report of last year of the operation of the Glasgow corporation tramways for the first 11 months they were under municipal management—from July 1, 1894, to June 1, 1895—showed this experiment to be a wonderful success. It gave the number of passengers carried during that period as 57,046,647; the gross receipts were $1,132,070; expenditures, $1,011,045, thus leaving a balance to the city credit of $111,020. And this result was achieved with a reduction in fares amounting in most cases to 33 per cent, brought about through the adoption of the 1 cent fare for half mile stages. Thirty-eight per cent of the tickets sold for the first 11 months were 1 cent tickets. These reductions of fares have tended to popularize the service and increase the receipts, and this gives to Glasgow the distinction of having cheaper street locomotion than any other city in the world.

In reviewing the situation the committee, in their report, said: "We are pleased to state that the financial success attending the first 11 months is beyond our most sanguine anticipations, and we do not know that any other tramway undertaking has hitherto been in the position to pay all interest, working and general expenses and maintenance and begin writing down their capital account within a year from starting operations."

If the committee felt and expressed a pardonable pride in the first 11 months' experiment, they are to be congratulated upon having achieved a far greater success for the second year, as proved by the report before us. It shows the gross receipts to have been $1,618,389, expenditures $1,215,379, leaving a balance of $403,014 of revenue over expenses. This balance has been used in meeting interest, sinking fund, depreciation, renewal and reserve funds.

The following table, taken from the report, will show the revenue and expenditures in a condensed form:

| | |
|---|---|
| Amount of traffic receipts | $1,591,524 |
| Amount of other receipts | 26,863 |
| Total | $1,618,387 |
| Amount of working expenses | 1,215,373 |
| Leaving a balance of | $403,014 |
| Which has been disposed of as under— | |
| Interest on capital | 261,258 |
| Sinking fund | 51,023 |
| Payment to common good in lieu of mileage rate | 43,500 |
| Depreciation of written off capital | 86,198 |
| Renewal fund | 92,280 |
| General reserve fund | 78,605 |
| | $403,014 |

The item of $43,500, under the head of "payment to common good in lieu of mileage rates," represents the annual amount paid to the city by the former lessees of the tramways, and is therefore dealt with as a fixed charge.

The total amount of the capital account June 1, 1895, was $2,631,808. During the year there has been expended for additional tramway lines, land, buildings, horses and equipment, the sum of $276,078, from which deduct $86,197, this amount being the depreciation written off capital, leaving the capital account June 1, 1896, $2,821,688.

The amount owing to the common good (debt to city on tramway account) on June 1, 1895, was $2,551,144, from which $51,023 is to be deducted, that being the sum carried to the sinking fund.

The traffic returns for the year aggregate $1,618,389; number of passengers carried, 86,462,594, showing the average fare paid by each person carried to be a fraction less than 1⅞ cents. The number of passengers shows an increase of about 33 per cent over the first period of 11 months.

In its report the committee states that its principal effort has been in endeavoring to cope with the ever increasing volume of traffic, and that from first to last the year has been one of steady progress. A subcommittee has been appointed for the purpose of considering the advisability of adopting some form of mechanical traction, and now, after a visit to the leading European cities, where different systems are in operation, the committee is engaged in making an exhaustive inquiry into the whole question of mechanical traction.

In summarizing the report the committee says: "The financial results for the year's operations have been most encouraging and prove beyond all question that the corporation tramways have the approval and support of the citizens. From the accounts published herewith it will be seen that the now business undertaken by the corporation is being conducted on sound commercial lines. All the plant has been fully maintained out of revenue, and after writing off capital an ample amount for depreciation considerable sums have been placed to general reserve fund and reserve fund for permanent way renewals. The item of preliminary expenses remains at the original figure, as it is not considered necessary to write off this sum, the sinking fund itself being sufficient to wipe it out. Over and above the ordinary obligations to the city in the payment of taxes, water, gas, etc., the tramways undertaking is proving a great benefit to the general finances of the corporation, and no pains will be spared to maintain the efficiency of the department now so successfully established."

The great increase in traffic is due to the reduction in fares, as this has been the invariable rule whenever a reduction has been made, not only in the case of street railways, but in every business that depends upon the general public for patronage.

The total length of the Glasgow tramways is a fraction over 35 miles of double track. Number of horses in use, 4,082, an increase of 638 over the number at the same date last year. The average price paid per horse was $135.63.

The employees are furnished with uniforms at the expense of the department. A friendly society for purposes of mutual aid has been instituted among the employees, the rules of which were approved by the tramway committee, and the department adds to the fund of the society a sum equal to one-half of that contributed by the members, and though membership therein is entirely optional the number on the roll is 1,447, and there is every indication that the society will prove a great success.

A unique and interesting feature of the committee's report is a list of various articles found in the cars each month. The result for the entire year is as follows: Umbrellas, 1,097; bags, 535; clothing, 301; purses, 580; baskets, 179; sticks, 36; spectacles, 69; books, 185; jewelry, 77; music, 16; keys, 157; parcels, 810; gloves, 204; watches, 8; boxes, 95; sundry articles, 394, making a total of 4,722 articles.

For clearness and attention to details the committee's report is a model one, and is well worth careful study by all who are interested in the problems pertaining to municipal government, and is a complete answer, in a sternly practical way, to the opponents of municipal ownership of natural monopolies. This Glasgow experiment, and the success attending it, must prove an important factor in the solution of these vexed questions relative to the raising and expending of municipal revenue.

HENRY R. LEGATE.

Boston.

**The Plain People.**

The most resultful work in this world is done by the unpretentious people who toil on from day to day, unnoticed and unsung, often cast down; getting no cheer, hearing no commendation, anticipating no reward, but honestly performing their duties. These are the people that the world depends on. You cannot rely much on the extraordinary people. Phenomena are interesting as studies, but not of much value for service. You cannot depend on exceptional things. The lamp which continues its flickering is better than the rocket for steady illumination. The plain people do the world's work. And they are behind the leaders, giving them their place and their power. The renown of great men comes principally from men who have no renown in themselves.

Unknown people make other people known. The mountains rest upon the plain ground. The parsonage in Epworth, England, caught fire in the night. The father rescued seven children, but one was left in the building. He found his way through smoke and fire to the window and called for help. The call was heard by two peasants. They made a ladder of their bodies, one peasant standing on the shoulders of the other, and down the ladder came the imperiled boy, whose name was John Wesley. All Methodism salutes John Wesley, and all Christendom repeats the salutation, but God commands us to salute as well the two unknown peasants without whom Methodism would not have had a John Wesley.—Rev. J. F. Carson.

**Result of a Shorter Workday.**

In one of the largest paper mills in Russia the hours of labor have been reduced from 12 to 8, and the manager writes to an exchange as follows: "Instead of increased drinking by the workingmen, the only drinkshop in the place had to give up business. Between 400 and 500 of the operators regularly attend lectures, and orchestral, vocal and reading unions have been formed. These things were impossible under the old 12 hour system."

AYER'S HAIR VIGOR PRESERVES THE Natural Color of the Hair

### TELEGRAPHIC BRIEFS.

Bacon beat Connell in a three-mile race in Dublin.

John R. Gentry paced a mile in 2:03 at Readville, Mass.

Harvard, in her first football game, defeated Williams, 6 to 0.

Cleophus won the three-cornered match race at Gravesend.

William Morris, England's Socialist poet and preacher, is dead.

Mrs. Bernard-Beere, the English actress, is reported to be dying.

An expedition has landed at Bacuranao, six miles from Habana.

The London Times announces the death of the widow of the late R. Darwin.

Fire badly damaged the National company's grocery store at Haverhill, Mass.

M. H. Griffith, the Boston man arrested in Baltimore for embezzlement, tried to commit suicide.

The cornerstone of the new Unitarian church at Waverley, Mass., was laid with Masonic ceremonies.

There is strong probability that the breach in the Massachusetts state Democracy will be healed.

Fully 100 lives were lost and property damaged to extent of $1,000,000 by the recent storm in Florida.

Henry St. John Smith, a prominent banker of Portland, Me., died suddenly of apoplexy, aged 45 years.

Barney Jones, a noted moonshiner, was shot and killed by a deputy revenue collector in North Carolina.

John A. McCullough, aged 75, a prominent cotton planter living near Dallas, was assassinated in his yard.

Company B of Amesbury made the highest score in the Eighth Massachusetts regiment's annual shoot.

The Bostons won the series for the New England championship by winning their third game from Providence.

The entire plant of the Texas Brignette and Coal company, near Rockdale, Tex., was destroyed by fire. Loss, $50,000.

Lewis Hamilton, who set fire to a cotton mill in Bossier parish, La., was taken away from officers by a mob and hanged to a tree.

John H. Bishop, 36 years old, hailing from Bridgeport, Conn., was partially suffocated by gas in a lodging house at New York.

Edwin M. Bullard of Keene, N. H., died of heart failure, aged 47. He was a Knight Templar and ex-president of the common council.

A freight on the Central Vermont road was wrecked near Granville, Vt., and 23 cars were badly smashed. A broken truck frame caused the trouble.

The exports of specie from the port of New York last week amounted to $9,500 in gold, and $1,021,453 in silver. The imports were: Gold, $7,102,727; silver, $12,260.

The treasury department has advised the collector at Vanceboro, Me., to admit, free of duty, the personal effects and specimens brought back by the Peary Arctic expedition.

A gold standard club among the Democratic students at Williams college was formed, with 40 members, who will support McKinley and Hobart in doubtful states, and Palmer and Buckner elsewhere.

Rev. Father Louis J. Deady, the founder of the parish, and for 11 years rector of St. Louis church, Fall River, Mass., has been transferred to St. Joseph's parish, Newport, R. I., to succeed Rev. Father Coyle, who has gone to Taunton.

A three-story brick building, nearly finished, to be used a a ladies' gymnasium, connected with the McLean insane asylum, at Belmont, Mass., was completely gutted by fire, the origin being, it is supposed, from the electric light wires.

**Martinelli Arrives.**

Washington, Oct. 5.—Mgr. Martinelli, the successor to Cardinal Satolli as the papal delegate in the United States, arrived in Washington Saturday night. He was accompanied by Rev. Father Driscoll, provincial of the Augustinian order in this country.

**New Hampshire Tax Figures.**

Concord, N. H., Oct. 5. — The state board of equalization has completed its work for the current year. The entire amount of taxation of the state for 1896 is $4,496,665.70, and the total valuation, $206,907,800.

shortness of breath—a sensation of dryness and heat in the throat. Neglect is dangerous.

HALE'S HONEY OF HOREHOUND AND TAR

Hale's Honey of Horehound and Tar acts like a charm on the throat and bronchial tubes. Use it before it's too late. Sold by druggists.

Pike's Toothache Drops cure in one minute.

Tim
Union Made.
For those who want Tim Union-made — just ask for a Tim that's Union-made and you have a guarantee of purity and cleanliness.
*Timothy Gay & Co., Boston.*

DR. WALKER DENTIST 344 Merrimack Cor. Exchange

ORDER YOUR
FALL SUIT OR OVERCOAT AT
BERTRAND'S 24 Middle Street.

# EMERALDS ARE CHAMPIONS

### THEY DEFEATED SOUTH ENDS IN PRETTY GAME.

**Large Attendance at Fair Grounds Saw a Remarkably Well Played Game of Base Ball Saturday—Luby and Roarke Run a 100 Yards Dash.**

The Emeralds are the champions of the city without question. They proved their supremacy by defeating their great rivals, the South Ends, on the Fair Grounds, Saturday, in one of the prettiest played games of the season.

There were about 700 paid admissions, and the usual number of "guests," and all agree that for brilliant plays the game beat any of the season. Up to the sixth inning it was a grand game, the Emeralds scoring one run on Slines, homer to their opponents' none.

Then the South Ends broke for an inning allowing in six runs. Both Scott and Moore pitched grand ball and excepting one inning were finely supported. It was good for sore eyes to watch Castles, Conners and Ball play in the infield. Conners has struck his own position in short stop, and should let pitching go and play the middle position. He had 10 chances without an error.

The features of the game were two double plays by the Emerald and a circus catch by Jack Roche. In the third inning Shanley was on first and stole second, Ganley struck out and Roche made a single to center. Shanley tried to go home but Kane made a magnificent throw to plate catching him easily. Roche tried to get second on the play and was caught on a great throw by Donovan who caught an excellent game. Again in the eighth McVey was on first and Ball hit a hot grounder for which both Connors and Castles dove, the latter stopping on second base with one hand, tagging the base and recovering himself in time to throw Ball out at first.

Billy Merritt umpired satisfactorily and was surprised at the fine article of ball put up by the teams.

After the game William Luby and Andrew Rourke ran 100 yards. Roarke was ill before the game but ran to please the crowd. He was defeated easily in 11 seconds. The score:

EMERALDS.

| | A.B. | R. | B.T. | B.H. | P.O. | A. | E. |
|---|---|---|---|---|---|---|---|
| Castles, 2b | 4 | 1 | 0 | 0 | 0 | 2 | 0 |
| Nestor, 3b | 4 | 1 | 2 | 2 | 0 | 1 | 2 |
| Slines, r | 3 | 3 | 3 | 3 | 0 | 0 | 0 |
| Connors, ss | 4 | 1 | 1 | 1 | 3 | 7 | 0 |
| E. Donovan, c | 4 | 0 | 1 | 1 | 7 | 3 | 0 |
| Garrigan, 1b | 4 | 0 | 1 | 1 | 8 | 0 | 2 |
| Day, lf | 4 | 0 | 0 | 0 | 1 | 0 | 0 |
| Kane, m | 3 | 1 | 0 | 0 | 1 | 1 | 0 |
| Scott, p | 3 | 2 | 0 | 0 | 1 | 1 | 0 |
| Totals | 34 | 9 | 8 | 13 | 27 | 15 | 4 |

SOUTH ENDS.

| | | | | | | | |
|---|---|---|---|---|---|---|---|
| Shanley, cf | 2 | 0 | 0 | 0 | 2 | 0 | 0 |
| Ganley, l | 4 | 1 | 2 | 2 | 0 | 0 | 0 |
| Roche, r | 4 | 1 | 2 | 4 | 2 | 0 | 1 |
| J. McVey, 3b | 5 | 0 | 1 | 1 | 0 | 4 | 0 |
| Ball, 2b | 4 | 1 | 2 | 2 | 5 | 1 | 1 |
| Fratus, 1b | 4 | 0 | 0 | 0 | 15 | 2 | 0 |
| Dolan, ss | 4 | 0 | 1 | 1 | 0 | 5 | 1 |
| Moore, p | 4 | 1 | 1 | 1 | 1 | 1 | 2 |
| Factey, c | 4 | 0 | 1 | 1 | 4 | 0 | 0 |
| Totals | 33 | 3 | 9 | 14 | 27 | 17 | 5 |

| Innings | 1 | 2 | 3 | 4 | 5 | 6 | 7 | 8 | 9 |
|---|---|---|---|---|---|---|---|---|---|
| Emeralds | 0 | 0 | 0 | 1 | 0 | 0 | 1 | 1 | 0—9 |
| South Ends | 0 | 0 | 0 | 0 | 0 | 0 | 0 | 2 | 1—8 |

Summary: Earned runs, Emeralds 3, South Ends 3. Two base hit, Ball. Three base hits, Slines, Roche, Moore. Home run, Slines. Stolen bases, Conners, Garrigan, Scott 2, Shanley, Ganley 2, McVey. Double plays, Kane to Donovan to Castles, Castles to Garrigan, Dolan to Ball to Fratus. Bases on balls, Emeralds 2, South Ends 4. Hit by pitched ball, Kane. Struck out, by Scott 6, by Moore 2. Time of game, 1.45. Umpire, Wm. Merritt. Attendance, 700.

TAXES

COLLECTOR'S NOTICE.

The assessors have committed to the Collector of taxes the

TAX LIST FOR 1896.

With instructions to collect in the manner prescribed by the Statutes of the Commonwealth, and the Ordinances of the City of Lowell, the sums assessed by them to the persons named therein, and he is now ready to receive payment of said Taxes at his office in City Hall.

When a Poll Tax only is assessed, the Tax is due, and if not paid forthwith, the Collector will proceed to collect the Tax as directed by the General Statutes.

WARRANTS will be promptly issued for the collection of Poll Taxes.

SUMMONS, bearing costs, will be issued against delinquent Poll and Personal Tax Payers on or about November 1st.

INTEREST at the rate of seven per cent per annum will be charged upon all Taxes which remain unpaid October 20, 1896, until the same shall be paid; and such interest shall be added to and considered a part of said taxes. Poll Taxes are assessed on every male inhabitant above the age of 20 years. On undivided real estate each heir is liable for the whole tax. An error in the name of the person taxed does not defeat the collection of the Tax. Each partner is liable for the whole Tax assessed under the partnership name.

The assessors are now distributing Tax Bills. If any ratable inhabitant, by removing his residence since the 1st day of May, or from any cause, should not receive his Tax Bill, he must consider the Tax demanded by this notice, and a new bill will be made out on application at the office of the City Treasurer and Collector of Taxes if a Tax has been assessed.

All who preserve their Tax Bills and bring them when they come to pay, will save the time of making a new bill and facilitate the business of the office.

THE RATE OF TAXATION FOR 1896 IS $15.00 ON $1000.

Office Hours: From 9 o'clock a.m. to 3 p.m.

For the convenience of the Tax paying public the office of the Collector will be open in the evening as follows: Mondays, Tuesdays, Fridays and Saturdays, from Oct. 2 to Oct. 14, inclusive, 7 to 8 o'clock p. m. Mondays, Tuesdays, Fridays and Saturdays, from Oct. 16 to Oct. 29, inclusive, from 7 to 9 o'clock p. m.

☞ Look for your Tax Bill at your place of residence May 1st, 1896, and bring it with you.

CHARLES F. COBURN,
City Treasurer and Collector of Taxes for the City of Lowell.

WE DON'T BLAME YOU

For kicking because your carriage was not repaired properly—But all the kicking in the world won't make them give the kind of work that has made the Sawyer Carriage Co. the best repair shop in town.

There's a difference between our work and that done by others.

Try ours and compare.

THE SAWYER CARRIAGE CO.
Kitson Building, Worthen Street.

## WANT COLUMN.

FOUND—That after 5000 cakes of "Sapro Shine" guaranteed to clean silver, plant, brass, etc., and wash hands to satisfaction. Not one cake returned yet. Ask your grocers and druggists for it.

GOOD INVESTMENT.—500 shares stock in native company for sale at $4 per share; must be sold to settle estate. Address post office box 1804, Boston.

WANTED—A position as stenographer and typewriter; experienced; mercantile or legal work; can give good recommendation; also good references. Address R, sun office, Lowell, Mass.

TO RENT—House, newly painted inside and out, nine rooms, stable, two stalls, carriage house, hen house, beautifully located between Broadway and Pawtucket street on Wilder. Apply to J. A. Green, 85 Merrimack street.

FOR SALE.—Near Westford and Lane streets, two tenement house, all modern improvements, 5000 feet of land; you can buy this place at a bargain. Call and see G. L. Hubbard, 44 Central street.

FOR SALE.—Near Powell street, two story house, large lot of land; this is your chance to get a home and on easy terms. Price $1450. L. G. Hubbard, 44 Central street.

WANTED—A capable man of good address for local or travelling agent. Permanent position. Ellwanger & Barry, Nurserymen, Rochester, N. Y.

FOR SALE.—In Belvidere, good cottage house of seven rooms, near mills; good lot of land. Price $1550. G. L. Hubbard, 44 Central street.

WANTED—Your child to have Rosy Cheeks, Pure Blood, to rest well. Get a box of the Athan Worm and Scrofula Tablets at all druggists. Price 25c., prepaid, by the Lowell Chemistry Co.

FOR SALE.—On Westford street, cottage house, small barn, one acre of land; this is a bargain. Price $1500. G. L. Hubbard, 44 Central street.

LADIES—Chichester's English Pennyroyal Pills (Diamond Brand) are the best. Safe, reliable. Take no other. Send 4c., stamps, for particulars, "Relief for Ladies," in letter by return mail. At Druggists. Chichester Chemical Co., Philadelphia, Pa.

FOR SALE.—In Pawtucketville, near new bridge, good two tenement house, large lot of land, always rented. Price $2400. G. L. Hubbard, 44 Central street.

ALL LADIES having a few hours leisure each day should write me at once, regarding pleasant home work which easily pays $18 weekly. This is no deception and will certainly pay you to investigate. Reply with stamped envelop. Mrs. S. A. Stobbins, Lawrence, Mich.

FOR SALE.—On line of electric road, small place of 16 acres of land, new cottage house; this is your chance. Price $1250. G. L. Hubbard, 44 Central street.

WANTED—500 young and old men to bring their old clothes to Fred P. Lowe's Dye house and Clothes Cleaning establishment at 477 Merrimack street, where he can make your old suit as good as new for a small sum.

MOODY STREET BRIDGE HOUSE LOTS.

New Bridge will be completed in a few days. The electric road is being laid across the bridge. Sewers, gas, city water, etc. 70 houses have been built in the last 8 months, and a large number are being built at the present time. Don't delay, choice lots are going quick, prices are low, only 10c. 12 and 15c. per foot, easy monthly payments. Call for plans, terms etc. On the land every afternoon.

A. J. RYAN, Agt.
Room 29A Hildreth Building (Old Post Office)

LOWELL RENDERING CO.
Highest cash prices paid for Hides, Tallow, Skins, etc.
Dead animals removed.
Factory and Office, So. Lowell
Telephone, 392-3. City Tel., 532-4.

PETER J. BRADY, GROCER
448 Corham Street.
Choice Teas, Coffees and Spices
Try our "BIG TWELVE" brand of flour, the best in the city.

BACHELLER, DUMAS & CO.
Paper Ruling, Book and Pamphlet Binding. Blank Books a Specialty.
42 CHURCH STREET.

DR. KELLEY, SURGEON DENTIST, 14 CENTRAL ST. Opposite the Washington House.

THE LOWELL TRUNK MANUFACTORY
Are offering some very big bargains for summer tourists. The latest one is the best Dress Suit Case that was ever offered for $5. Also all other Furnishings for travelling.
70-72 Middlesex St. Old Wooden Building

INVITATION TO THE LADIES.
The Fall Opening of Millinery will be held at Abbie M. Smith's 175 Merrimack Street, Today and Tomorrow. No cards have been sent out, but all the Ladies are invited to attend.
ABBIE M. SMITH
175 Merrimack Street.
Mrs. M. E. Dudley, Assistant.

GOOD NEWS
For those that want to
Save Money
We have just bought of the Manufacturer
500 PAIRS OF SHOES
Ranging in price from
15 TO 50 CENTS
a pair. These shoes are slightly soiled, but they will wear as well as higher priced ones. We also have 200 pairs of MISSES' BUTTON SHOES and RUBBERS, sizes from 11 to 2 and will close them out at 85 cents at
WILLIAM WADES
TWO DOORS BELOW OLD POSTOFFICE.

## THE WEATHER.

Sun rises—5:47; sets, 5:15.
Length of day—11:31.
Moon rises—4:00 a. m.
High water—9:30 a. m.; 10 p. m.

Forecast for New England: Rain, followed by fair weather in western portions; northeasterly winds, with strong gales off southeast coast, probably decreasing in fury during the day.

## TRAINS TO AND FROM BOSTON.

**Southern Division.**

| To Boston. Lve. | To Boston. Arr. | From Boston. Lve. | From Boston. Arr. |
|---|---|---|---|
| 5 45 | 6 50 | 6 00 | 7 05 |
| 6 30 | 7 40 | 6 50 | 7 55 |
| 6 50 | 8 03 | 7 40 | 8 45 |
| §7 01 | 7 52 | 8 00 | 9 11 |
| *7 18 | 8 02 | *8 30 | §9 16 |
| §7 27 | 8 12 | 9 00 | §9 40 |
| §7 33 | 8 50 | §7 30 | §10 07 |
| 7 40 | 9 55 | 10 00 | 11 10 |
| *7 43 | 8 55 | 10 45 | 11 55 |
| *8 50 | 9 40 | 11 30 | §12 07 |
| 9 00 | 10 23 | 12 00 | §12 50 |
| 9 45 | 10 40 | *1 00 | §1 56 |
| 11 00 | 12 50 | 1 15 | §5 22 |
| §11 42 | 12 55 | 2 00 | 3 01 |
| §12 16 | 1 07 | *3 00 | §3 45 |
| 1 40 | 2 50 | 3 29 | 4 45 |
| 3 00 | 4 25 | 4 15 | §6 22 |
| §3 55 | 4 40 | 4 50 | §5 55 |
| 4 10 | 4 50 | *5 00 | 5 44 |
| 4 25 | 5 50 | 5 25 | 6 22 |
| §5 22 | 6 15 | 5 57 | 7 05 |
| 5 33 | 6 53 | 6 15 | 7 50 |
| *6 21 | 7 07 | 7 30 | §8 10 |
| *5 47 | 8 20 | *6 00 | §8 40 |
| §6 45 | 9 40 | 10 15 | 11 22 |
| | 11 20 | | 12 22 |

**Sunday Trains.**

| To Boston. Lve. | To Boston. Arr. | From Boston. Lve. | From Boston. Arr. |
|---|---|---|---|
| §7 18 | 8 02 | 4 15 | §3 05 |
| §7 27 | 8 12 | 9 00 | §10 07 |
| 8 45 | 9 00 | 1 00 | §1 55 |
| §9 16 | 10 10 | 5 00 | §5 50 |
| §4 25 | 5 20 | 7 30 | §8 10 |
| §6 28 | 7 00 | 8 00 | §9 40 |
| | | 9 00 | 10 05 |

**Western Division.**

| To Boston. Lve. | To Boston. Arr. | From Boston. Lve. | From Boston. Arr. |
|---|---|---|---|
| 6 50 | 8 45 | 7 30 | *8 05 |
| *8 15 | 9 10 | 9 25 | 10 37 |
| 9 45 | 10 39 | 10 25 | 11 40 |
| 12 02 | 12 52 | 1 30 | 1 58 |
| 12 05 | 1 37 | 2 15 | 3 10 |
| 12 15 | 1 50 | 3 30 | 4 25 |
| 2 20 | 3 44 | 5 40 | 4 55 |
| 4 32 | 4 27 | 1 25 | 5 55 |
| 4 05 | 5 22 | 5 01 | 6 28 |
| 5 10 | 6 17 | 6 01 | 7 09 |
| 6 45 | 7 40 | 6 55 | 7 46 |
| 7 00 | 8 05 | 9 40 | 10 41 |
| 9 20 | 10 41 | 11 15 | 12 15 |

**Sunday Trains.**

| To Boston. Lve. | To Boston. Arr. | From Boston. Lve. | From Boston. Arr. |
|---|---|---|---|
| 8 15 | 9 27 | 8 00 | 9 19 |
| 12 05 | 1 37 | 11 15 | 12 58 |
| 4 15 | 5 20 | 5 00 | 6 27 |
| 5 30 | 6 50 | 8 40 | 9 40 |
| 7 05 | 8 38 | | |

Trains by this division leave Lowell from Middlesex street station.

Leave Boston from the new Union Station, Causeway street.

*Express.

§From Middlesex Station only.

## LOCAL NEWS.

Next time try Old Hundred.

T. C. Lee, fire insurance, Donovan bl'd.

Taxes are due Oct. 1; interest begins Oct. 20.

An elegant mineral bath "Saproshine" for sale by grocers and druggists.

The reunion of former pupils of Notre Dame academy will take place Oct. 14.

Hibernians from Lowell will visit Nashua Oct. 10 to attend the fair of division 1.

Street railway employes have appointed a committee to arrange for the annual assembly.

As the result of the recent fire the insurance companies paid Frederick Faulkner $50,000.

Send your orders for winter coal by postal or telephone to Rourke & Sullivan, 984 Gorham street.

The city treasurer's office will be open on Monday, Tuesday, Friday and Saturday evenings to receive taxes.

Members of St. Anne's Episcopal mission in North Billerica held a harvest festival Saturday afternoon and evening.

Plans, it is said, have been prepared for placing on Moody street, between Cabot and Pawtucket streets, buildings which will contain 83 tenements.

There are many grades of coal and you want the best. W. E. Livingston, 15 Thorndike street, will give you the benefit of his experience if you order your winter supply of him.

### Burn Wilson's Coal.

**The Food Fair.**

The World's food fair opened in Mechanics hall Boston, at 10 o'clock this morning. The Lowell Grocers' association and many friends have gone down. Mayor Courtney is expected to deliver an address.

**Entertained Actor McDonald.**

John J. Dawson entertained James McDonald of the Cotton King Co., at his home on Moody street yesterday. During the afternoon Mr. McDonald sang all his old songs and several new ones. Among those preset were William Merritt, Harry Doherty, Martin Halloran and others.

### FELL FROM A CAR.

**Patrick O'Dwyer Received a Bad Cut on the Head.**

Patrick O'Dwyer, an old gentleman who resides at 1 Lagrange street received a bad fall in Merrimack square Saturday evening. He came from Centralville on the Broadway car and intended to ride up Broadway near his home.

When the car stopped in the square the people started to alight from the car. Mr. O'Dwyer who was standing on the rear platform suddenly fell to the ground, his head striking on the pavements. He received a bad cut in the back of the head and was stunned. He was taken into Carter & Sherburne's drug store and afterwards was removed in the ambulance to St. John's hospital.

### SOME CRISP GOSSIP.

Alderman Howe will go with the Ancient and Honorable Artillery of Boston, on their trip to Baltimore. The Ancients will start from Boston this afternoon. The city of Baltimore has appropriated $6000 for their entertainment, but the Ancients always pay their way, regardless of what the cost may be, or where they may go. It is said that members of the W. C. T. U., learning that champagne had been ordered for the Ancients in Baltimore, immediately circulated a petition among the people protesting against the expenditure of $6000 appropriated for the entertainment of the Ancients, and setting forth that already the city had ordered champagne. In this they were mistaken, as it was the Ancients' treat that had been ordered, not the city's. Tomorrow night's aldermanic meeting will be the first Alderman Howe has missed this year.

October was not to be outdone by September. It rained on the first Sunday.

The rushes in a football game are greater than any of George Dixon's; and the colored lad's "one-two" blow is not to be compared with that of the foot-ball player when he brings hands and feet into action.

This is ideal weather for catching cold, as many can testify.

A coal dealer says that he delivered more coal this summer than ever in a single season. He accounts for this by saying that people feared an increase in the price as winter came on, and so ordered the winter's supply at summer rates.

Opening Thursday eve, Sept. 24, Les Miserable bowling alley and billiard hall, E. Merrimack street.

**New Crop Teas.**

We have just received several lines of new crop teas, which are very choice. Dickson Bros., the big tea dealers, No. 68 Merrimack street.

Dr. Colburn DENTIST 91 MARKET ST.

## NOW ARCHBISHOP

### Bishop Keane Leaves Catholic University

### HE IS THANKFUL FOR HIS RELEASE.

### Letters From Pope Explaining the Matter.

Washington, Oct. 5. — Bishop Keane, rector of the Catholic university of America, makes the following statement concerning his withdrawal from the head of that institution.

"Since my withdrawal from the rectorship of the Catholic university of America will probably be regarded by a considerable portion of the American public as a matter of some interest to them, and since unauthorized statements are apt to be misleading, I deem it my duty to state the facts of the case.

BISHOP KEANE.

"On Sept. 23 I received through his eminence, Cardinal Gibbons, a letter from our holy father, Leo XIII, of which the following is a translation:

To our Venerable Brother, John Joseph Keane, Bishop of Ajasso:

Venerable Brother, Health and apostolic benediction—It is customary that they who are appointed to preside over Catholic universities should not hold the office in perpetuity. This custom has grown up through wise reasons, and the Roman pontiffs have ever been careful that it should be adhered to. Since, therefore, venerable brother, you have now presided for several years over the university at Washington, in the first establishment and subsequent development of which you have shown laudable zeal and diligence, it has seemed best that the above-mentioned custom should not be departed from, and that another, whose name is to be proposed to us by the bishops, should be appointed to succeed you in this honorable position. In order, however, that in your resigning this office, due regard may be had to your person and your dignity, we have determined to elevate you to the rank of archbishop.

Being solicitous for your future welfare, we leave it to your own free choice either to remain in your own country, or if you prefer it, to come to Rome. If you choose the former, we will destine for you some archiepiscopal see, by vote of the bishops of the United States. If you prefer the latter, we shall welcome you most lovingly, and will place you among the consulters of the congregation of studies and the congregation of the propaganda, in both of which you could do much for the interests of religion in the United States. In this latter case we would also assign you a suitable revenue for your honorable maintenance.

Confidently trusting, venerable brother, that you will accept this, our administrative act with hearty good will, we most lovingly bestow upon you the apostolic benediction, as a pledge of your paternal affection.

Given at Rome, from St. Peter's, this 15th day of September, 1896, in the 19th year of our pontificate.

Leo XIII, pope.

"The next day I mailed to the holy father a reply, of which the following is a translation:

Most Holy Father—His eminence, Cardinal Gibbons, yesterday, handed me the letter in which your holiness has made known to me that my administration of this university now comes to an end, that another rector is to be appointed. Without a moment of hesitation I accept the will of your holiness in the matter as a manifestation of the providence of God, and from this instant I resign into the hands of his eminence, the chancellor, the office of rector, with all rights hereto attaching. Thanking your holiness for the freedom of choice granted me, I choose to remain in my own country, and moreover, without any official position whatsoever, in tranquillity and peace. Your holiness' most humble son in Christ,

John J. Keane, Bishop of Ajasso.

Supplementing the letters, Bishop Keane says: "I welcome my release from the office of rector of the university with profound gratitude, both to divine providence and the pope. While I always regarded its duties as a labor of love, they had grown to be far beyond my strength and abilities, and the deliverance from the burden is a response to many prayers. I was too loyal a soldier to ask to be relieved from my post, no matter what its difficulties; but, feeling that my nine years of strain and solicitude in the work had brought me close to the end of my brain and nerve powers, I was fully ready to welcome what has been done.

"Of course, no one needs to be assured that the action of the holy father is promoted not only by personal kindness toward myself, but also by earnest solicitude for the best interests of the university. He believes in 'rotation in office,' as all sensible men must. He knows the evils of allowing any official, and especially the head of a university, to fossilize at his post, and in this all must acknowledge his wisdom. His enlightened prudence, and that of the trustees, who have to present the nominations, will be sure to select a rector in every way fitted to guide the good work to a fuller and fuller success. From the peaceful retirement which I trust I have somewhat earned, I shall ever watch its progress with unabated interest. And I appeal to all whom my efforts, in behalf of the university, have ever reached, to redouble their interest, their zeal, their generosity in this new chapter of the university's existence, and to make it what it by right must be, the crowning glory of Christian education in America."

**Trustee and Money Missing.**

Nashville, Oct. 5. — N. H. Harrison, trustee of Monroe county, is missing, and an examination of his books show a shortage of $7000 to $10,000. Warrants for his arrest have been issued.

AYER'S THE PILL THAT WILL CURE PILLS
CURE HEADACHE
INDIGESTION
BILIOUSNESS
CONSTIPATION

## NAVAL ACADEMY RULES.

**May Be Changed Out of Respect to Old Glory and the Ladies.**

Washington, Oct. 5.—The only novel recommendation in the report of the board of visitors to the naval academy for this year is in the following paragraph:

"We have noticed, with some surprise, that the officers and cadets of the academy do not salute the colors by removing their caps, but simply touch them after a formal fusion, apparently modeled on foreign customs. Ladies are also saluted in the same way, and not by uncovering the head. Those practices are prescribed by orders. Believing that any marked departure from recognized military and social customs and manners is unwise, the board recommends, first, that the national colors be saluted by uncovering the head; second, that ladies be recognized in the manner usual among gentlemen. It is obvious that a military salute is entirely inappropriate when rendered to a lady, who cannot hold military rank nor return the salute in the same manner."

**Knows All About It.**

London, Oct. 5. — The Vienna correspondent of The Daily Mail declares that the agreement of the powers for the settlement of the Turkish problem includes the formation of an Armenian zone in the Turkish empire on the basis of the Jewish Pole in Russia, the powers guaranteeing the safety of the Armenians therein, with the idea that the zone would become the germ of a new Armenian state. The active preparations, this correspondent proceeds by saying, would be undertaken by England, France and Russia, while Italy will cooperate if necessary. As far as England is concerned, the harbor of Smyrna will play an important part in the final settlement.

**Young Thief Captured.**

Bar Harbor, Me., Oct. 5.—Chief of Police Billings yesterday arrested Benjamin Webber, aged 19. Webber is charged with entering the house of Henry Sedley. After searching his room and finding masks and a burglar's kit, the police secured a confession from Webber, so that on his statement they recovered diamonds valued at $200, watches at $75, and $10 in cash, together with a number of articles stolen.

**Hatred For the Czar.**

London, Oct. 5.—The Daily Mail asserts that the Nihilists have held several excited meetings in London in recent days. Some of the Nihilists, says the paper, were in favor of an attempt upon the czar's life, but a majority in favor of inaction carried the day, on the ground that England was the only country where an asylum was left for the extremists.

**Supreme Court Program.**

Washington, Oct. 5.—After a four months' recess, the United States supreme court will reconvene Oct. 12, for the October term. The court docket now contains 815 cases, against 751 at the beginning of last year's October term, and of these, 28 have already been argued and submitted, and are before the court for decision. The call of the regular docket will begin on Oct. 13, and will continue during the remainder of the week. This call will then be suspended, in order to hear more urgent cases, of which there are 54, which have been especially assigned for the second week of the term.

**Couldn't Prove Corruption.**

San Francisco, Oct. 5.—The case against the eight city supervisors charged with corruption in office, and indicted by the grand jury, has been dismissed by Judge Seawell. The court held that corruption must be proved, and upheld the plea of the defendants that in granting franchises and lowering corporation assessments, the supervisors were acting in a judicial capacity, and that their mistakes were errors of judgment, unless positive corruption could be proved.

**A Feeling of Insecurity.**

Constantinople, Oct. 5.—The Ottoman bank and the Credit Lyonnais are sending large quantities of securities to Paris for safety. The American and English ladies in Constantinople are helping the women and children in the suburbs, and hundreds attend the American mission house, where each receive 4 francs and a bundle of apparel.

**Coinage Figures.**

Washington, Oct. 5.—A statement prepared at the bureau of the mint shows the coinage executed at the United States mints from Jan. 1, 1896, to Oct. 1, 1896, to have been as follows: Gold, $31,297,695; silver, $15,388,898, of which $13,912,512 were standard silver dollars; minor coins, $575,532.

**Marston Made a Mistake.**

Chesterfield, N. H., Oct. 5.—Daniel Marston, an employe of Bert Thatcher, was discharged, for which action Marston threatened revenge. Later he tried to enter Mr. Thatcher's house and was shot at by Mr. Thatcher, who heard somebody at the window. Marston was wounded in the thigh, and is now under surgical treatment.

**Highwaymen at Lynn.**

Lynn, Mass., Oct. 5.—There were two holdups in this city Saturday night. George Egan was relieved of his gold watch and $3.50, while John Connors was attacked by footpads, and, although not losing any valuables, received a deep cut in the head from a slungshot, or some other weapon. He is now in the hospital.

It's a Good Idea
to have your table fare wholesome and delicious as well as economical;—in other words, to use
COTTOLENE
Sold everywhere.

Fine Dyeing and French Cleansing
Dyeing of Every Description, all Shades and Black.
BOSTON STEAM DYE HOUSE
F. B. Leed's Agent, Runel's Building, cor. Bridge and Merrimack Street. Ladies' and Gents' garments dyed, cleansed and pressed.

## FOUND IN THE CANAL

### BODY OF AN UNKNOWN PICKED UP YESTERDAY MORNING.

**Was Lying in the Canal on Jackson Street—His Hat and Coat are Missing—Several Articles Found in His Pockets—Nothing That Will Lead to the Man's Identity—Description of the Man and the Clothes He Wore.**

The body of an unknown man was found in the canal on Jackson street, near the foundry of the Lowell Machine shop, about 7 o'clock yesterday morning.

The police were notified and word was sent to the ambulance station. The ambulance was driven up to Jackson street and the body of the man was placed in it and taken to Undertaker O'Donnell's ware rooms.

No one could identify the man, but the belief is entertained that possibly he may have been one of the Locks and Canals workmen who labor all night in the bed of the canal.

How the drowning occurred is also a mystery. The undertaker said that judging from the condition of the body it could not have been in the water more than eight or nine hours, probably not that long.

The man's hat and coat were missing, and he had on a light-colored vest of mixed goods, and dark pants. He also wore a summer shirt and scarf tie. He was a man about 35 years of age, weighed about 145 pounds, and was of light complexion with sandy moustache.

In his pockets were found a comb, a razor blade, a knife with the handle broken, several keys and two memorandum books, one bearing the advertisement of Albert E. Barnes, druggist, 97 Cambridge street, Charlestown. The other was an order book, such as a traveling salesman uses. It contained several entries of labor performed, also accounts of board bills paid, and cash on hand. There was nothing in these books that might lead to the man's identity.

Dr. Irish was notified of the finding of the body.

**May Be John Gaffney.**

The body is yet unidentified, but it is supposed to be Jack Gaffney of Fall River.

## SLEPT IN POLICE STATION.

**Two Men Joined Washburn's Circus and Went Broke.**

Leon W. Washburn's circus which showed here several weeks ago, on the Lakeview avenue grounds is now at the winter quarters in Grafton near Patterson N. J. The show did not make much money and therefore could not pay all the employes. Among those who got no salary were Robert Pope, painter, and Fred May, morocco dresser, both of whom claim to belong in Lowell. They had an attachment placed on the ticket wagon and the safe both of which are already mortgaged. Pope and May have not got a cent and were obliged to secure sleeping quarters in the police station at Paterson.

**North Chelmsford Clams.**

The North Chelmsford young men who delight in clam bakes are to have an event of the season at Crystal lake on Tuesday, Oct. 13, when Messrs. J. Harrington and D. Patterson will wind up the out-door season in Chelmsford with a genuine Rhode Island bake under the superintendency of Mr. Patterson, who was formerly at Rocky Point, R. I., the home of the clam bake. They have had several of these bakes during the summer and yet people wonder why the Unions won the pennant.

**Weekly Mortality.**

There were 35 deaths in the city last week, a rate of 21.2 against 20.6 and 20.6 for the previous two weeks.

The infectious diseases reported were: Typhoid fever 4, scarlet fever 2, diphtheria 4, membraneous croup 1, measles 4.

**Mr. Bourbonniere Honored.**

Mr. Avila Bourbonniere, P. C. R., of Court Merrimack, No. 80, has just been appointed by G. C. R. Samuel B. Morris of the grand court of Massachusetts, deputy grand chief ranger of Court Napoleon, 186, No. 97, of Haverhill, Mass.

D. A. Long, Charles Donahoe and Charles Marren started today on a hunting trip.

Liver Ills
Like biliousness, dyspepsia, headache, constipation, sour stomach, indigestion are promptly cured by Hood's Pills. They do their work
Hood's Pills
easily and thoroughly. Best after dinner pills. 25 cents. All druggists. Prepared by C. I. Hood & Co., Lowell, Mass. The only Pill to take with Hood's Sarsaparilla.

IMPERIAL QUICK LUNCH
NO. 66 GORHAM STREET.
Louis LeClair, . . Prop.
COOKED TO ORDER.
Baked Beans, 5. Soups, 10. Broths, 10.
Oysters and Clams.

| | | | |
|---|---|---|---|
| Raw | 10. | Fried in Crumbs | 25. |
| Plain Stew | 10. | Fried in Batter | 25. |
| Stew | 15. | Fried Clams | 20. |
| Plain Roast | 15. | Clam Stew | 15. |
| Fancy Roast | 20. | Clam Chowder | 10. |

Oysters on Toast, 20.
Steaks and Chops.

| | | | |
|---|---|---|---|
| Ramp Steak | 15. | Sirloin Steak | 20. |
| Tenderloin Steak | 25. | Porterhouse | 30. |
| Veal | 30. | | |

Clothing May Not Make the Man!!!
But if he wears clothes that we make he'll need no introduction to other men. Only one suit of a kind in EXCLUSIVE STYLES.
Louis Alexander,
Formerly of Fifth Ave., New York.
Importer and Tailor, No. 65 Central Street.

A Well Established Profitable Business,
ON MERRIMACK STREET FOR SALE AT
SANBORN & DONOVAN'S
Room 1, Swan's Block, Central street. Bad debts of all kinds collected. Telephone 66-3.

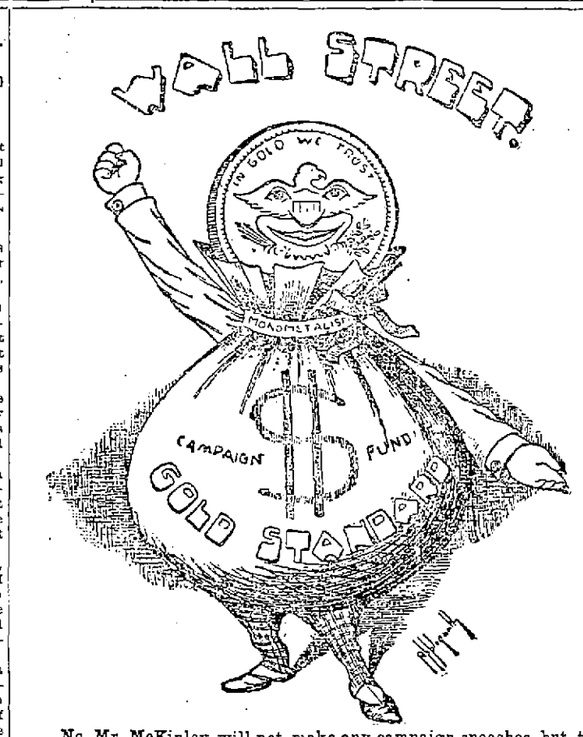


No, Mr. McKinley will not make any campaign speeches, but there will be other eloquent speakers in the field.—Mark Hanna.

## LOWELL VS. NASHUA.

**The Local Foot Ball Players Defeat the New Hampshire Lads.**

There was a foot ball game on the L. C. A. A. grounds, Saturday afternoon, that afforded the spectators some fun, for despite the fact that the referee and several of the players were not intimately acquainted with the rules. Teams representing Lowell and Nashua were the contestants, and the latter won.

The Lowell men were two strong for the up-river boys, and by main force continually broke through their defence lines.

The Nashua boys were good tacklers, and are on to a few of the points of the game just as well as the local players.

In the first half Lowell scored a touchdown and failed to kick a goal.

In the second half two more touchdowns, on one of which a goal was kicked, and a safety were added to the score.

Nashua was blanked in the both halves, so that the score stood 16 to 0.

George Garrity acted as coach for the local players, and the crowd had sport with him. Every time he ventured within the lines the crowd yelled, "Put Garrity out." Several times he interrupted the game, and should not have been allowed on the playing ground, as he was not in the game.

## PRIVATE COWAN EXONERATED.

**Col. Hall Reports Finding on Accident That Caused Private Poor's Death.**

The shooting of Private Charles E. Poor of Company G, 6th Infantry, at the Dracut rifle range, near Lowell, some time ago, is now officially called to the attention of the militia and citizens generally, through the report of Col. George F. Hall, inspector general of rifle practice, who, under orders from the adjutant general, made a thorough investigation of the circumstances surrounding the case. Col. Hall in his report says that 12 witnesses were examined, the rifle range visited and stenographic report of the testimony taken.

In his report Col. Hall says: "Not the slightest degree of negligence attaches to the actions of Private Cowan.

"Ungrateful though the task may be, all blame for this unfortunate occurrence must be placed upon the late Private Poor."

**Prize for James Thorpe.**

In the handicap golf tournament on the links of the Lexington Golf club, Saturday, James Thorpe of the Vesper Country club, won the prize for the lowest gross score, 99.

The ladies of the Lexington club have been invited by those of the Vesper Country club of Lowell to play them a friendly match on Oct. 14, and they have accepted.

**Clergymen Expected Home.**

Rev. Michael O'Brien, Rev. William O'Brien and Rev. Fr. McManus will arrive in New York from Europe next Friday and will reach Lowell Saturday evening.

NEW BACKS, FOR OLD
No Fairy Tale About This—Only Solid Facts.
We're doing it every day in Lowell.
It's our business.
All new backs we furnish are satisfactory, too.
Marvellous, isn't it?
Not so much so when you know who we are.
We're Doan's Kidney Pills.
Don't surprise you so much now.
You know they always do their work.
And their work is making new backs out of old.
Old backs ache.
That is, they seem to ache.
It's the kidneys that ache.
And the back does the talking.
Back ache is not all there is of kidney disease.
It's only the starter, so to speak.
Urinary troubles follow thick and fast.
Excessive urine—very common complaint.
Sediment in urine—getting worse.
High color and pain in passing—worse still.
Diabetes—Bright's Disease—Death—that's the end.
Trade that old back for a new one now.
Don't wait for all coming horrors.
Doan's Kidney Pills make the old back new.
Ask any Lowell citizen—here are a few:
Mark Walsh, 128 Central street.
Mrs. Chas. Slowey, 641 Market street.
G. S. Emerson, 512 Westford street.
H. Doyle, 1415 Middlesex street.
Mrs. Mary Traynor, 28 Pearl Street.
Mrs. S. A. Lewis, 83 Grand street.
Martin Canning, 9 Whiting street.
Thos. Burke, 12 Garnet street.
H. E. Richardson, Dexter's grocery.
F. D. Sawyer, 118 Walker street.
Mrs. Knowles, 46 Cross street.
Mrs. F. Warburton, 70 Elm street.
J. W. Mevis, 448 Riverside street.
Mrs. Mary Gard, 4 Noble's court.
W. S. Richardson, 62 Royal street.
R. J. Gilmour, 54 Jenness street.
F. Zeseweltz, 150 Dummer street.
Clarence Wilman, Carpet Mills.
Doan's Kidney Pills are for sale by all dealers; price 50 cents. Mailed by Foster-Milburn Co., Buffalo, N. Y. Sole agents for the U. S.

N. Y. Cloak AND Suit Co.
12 JOHN STREET

The gratifying response to our autumn announcement of last week exceeded our expectations.
To Boom Business
This week while the season is young, we will offer you some of our choicest
Jackets AND Capes
At greatly
Reduced Prices
ONE LOT such Double Capes trimmed with 3 rows Mohair braid regular value $5.00, for this week $2.95
ONE LOT Colf Capes with hood, made of Double Faced All-Wool Mixtures in three or four shades, nothing nicer for driving, regular value $12.50. This week $8.50
100 Imported Sample Jackets which cannot be duplicated later No. 2 alike in Mixtures, Plain and Rough Materials, worth from $15.00 to $25.00. Prices $10, 12.50, 15, 16.50
Irish Frieze Jackets made in the newest cuts of the season in shades of Oxford, Tan, Blue and Black, worth $10.00, this week $6.50

Cooking Dish Cooks
will find in COTTOLENE the ideal frying medium. It looks clean and is clean and does not sputter in the pan. Food fried in Cottolene is free from greasiness and richness. It is appetizing in appearance, delicious to taste and healthful to eat. Then there is the added consideration of lower cost. ⅔ of Cottolene does the work of ⅔ lard or butter.
THE N. K. FAIRBANK COMPANY,
The Cottolene trade-marks are "Cottolene" and a steer's head in cotton-plant wreath.
Chicago, Boston, Portland, Me., New York.

**Moore Club Outing.**

The Moore club entertained its friends at Elmer Bonnett's Long Pond summer resort yesterday to mark the closing of the outdoor season and notwithstanding the inclemency of the weather about 75 went out and enjoyed the lavish hospitality of the club whose official hosts were Maurice Johnson, Parker McDonough and Michael Roche. Mrs. Bennett prepared an elaborate spread which was served at two o'clock amid the beauties of the autumnal scenery delighted the guests until evening when the return trip was made. Among the guests from out-of-town were Messrs. Thomas Burke, Al, Johnson, Patrick Brogan and Ed. Read of Nashua. During the afternoon there were selections by Billy Read, Dan Burke, Michael McDonough and several others. The members of the Shut club attended in a body.

Merchants' Week!
Haverhill, Mass., Oct. 6, 7, and 8
A BIG LIST OF SPORTS

TUESDAY
Opening exercises, prayer and address at City Hall at 9 o'clock.
Children's entertainment at 10 o'clock.
Trick Bicycle Exhibitions at stated times.
100 yard dash at one o'clock on Portland St.
Ball game, Boston vs. Providence at Athletic Park at 2 o'clock.
Balloon Ascension with Parachute Jump at 4 o'clock.
Lantern parade at 8 o'clock.
Hoyt's "A Temperance Town," at the Academy of Music.

WEDNESDAY
Foot ball game at Athletic Park at 10 o'clock.
Trick Bicycle Exhibitions.
Road Race at 12 o'clock.
Balloon Ascension at 4 o'clock.
Evening open. Possibly some entertainment at City Hall.

THURSDAY
Firemen's Muster.
Parade at 10 o'clock.
Trial of Engines at 2 o'clock.
Trial of Hand Tubs at 3 o'clock.
Grand Ball in the evening.

EVERYTHING FREE
Fall Opening and Special Bargains in all Retail Stores
REDUCED RATES ON ALL RAILROADS.
DON'T FAIL TO COME. ALL ARE WELCOME.

O'Donnell & Gilbride Co.

A Superb Collection
OF
NEW JACKETS,
NEW CAPES,
NEW SKIRTS,
NEW WAISTS,
NEW FUR GARMENTS
FOR FALL AND WINTER.
At wonderfully moderate prices will be found in our Cloak Department this week.
Is what we claim for our stock that is bristling with all the charming Novelties in foreign and domestic garments, it is by far the most extensive display we have ever made.
SECOND TO NONE
Beauty of Shape, Excellence of Workmanship, Value of Material
Are all demanded by purchasers of garments. These requirements are all met in every detail by the goods in our department.
FUR COLLARETTES.
We have an assortment that is absolute completeness. We show them in every desirable length and every grade of fur, and prices run from $4.98 to $40.00 Each.
INTERESTING TO MOTHERS.
Our Infants' and Children's Department contains every article necessary to complete a baby's outfit. We are positively headquarters in Lowell on infants' wear. A visit will cost nothing and will be a source of delight to any mother to view the pretty things we are showing and the prices are so reasonable; no mother can afford to make them.
WOOLEN AND SILK WAISTS.
We are showing a beautiful variety in Plaids, plain colors and Weaves, and the prices are extraordinary inducements for intending buyers.
WRAPPERS AND SEPARATE SKIRTS.
In a wide range of Fabrics and colorings. If you have need for a wrapper or dress skirt, come and see us.
O'DONNELL & GILBRIDE CO.